DC 24V BRUSHLESS PULSEROLLER® SENERGY

φ48.6 DCブラシレス

SENERGY

パイプ径：φ48.6
肉　　厚：1.5t
電　　源：DC24V
表面処理：溶融Zn-AL-Mg合金メッキ
リード線色：ブラック

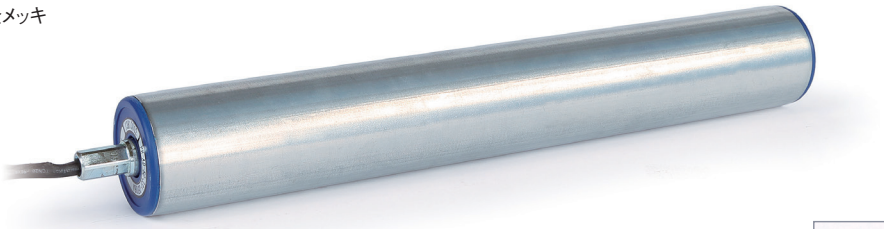

RoHS 対応

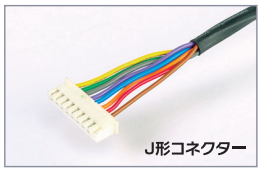

■ 呼称速度：15

DIP SW					Eco-mode (CONFIG DIPSW 5= OFF)														Boost-mode (CONFIG DIPSW 5= ON)													Motor(rpm)	
CONFIG	SPEED				周速						接線力 (N)		トルク (N·m)		電流値 (A) 定格			起動	周速						接線力 (N)		トルク (N·m)		電流値 (A) 定格			起動		
					RUN A 100%		RUN B 50%		RUN A+B 75%										RUN A 100%		RUN B 50%		RUN A+B 75%											
SW1	SW1	SW2	SW3	SW4	無負荷	定格	無負荷	定格	無負荷	定格	定格	起動	定格	起動	RUN A	RUN B	RUN A+B		無負荷	定格	無負荷	定格	無負荷	定格	定格	起動	定格	起動	RUN A	RUN B	RUN A+B		Eco	Boost
OFF	OFF	OFF	OFF	OFF	–	–	–	–	–	–					–	–	–		–	–	–	–	–	–					–	–	–		EXT	EXT
	ON	OFF	OFF	OFF	1.9	1.9	–	–	–	–					0.5	–	–		1.9	1.9	–	–	–	–					1.0	–	–		580	580
	OFF	ON	OFF	OFF	2.7	2.7	–	–	2.0	2.0					0.5	–	0.5		2.7	2.7	–	–	2.0	2.0					1.2	–	1.1		800	800
	ON	ON	OFF	OFF	3.3	3.3	–	–	2.5	2.5					0.6	–	0.5		3.3	3.3	–	–	2.5	2.5					1.4	–	1.3		1000	1000
	OFF	OFF	ON	OFF	4.0	4.0	2.0	2.0	3.0	3.0					0.7	0.5	0.5		4.0	4.0	2.0	2.0	3.0	3.0					1.5	1.1	1.3		1200	1200
	ON	OFF	ON	OFF	4.7	4.7	2.3	2.3	3.5	3.5					0.8	0.5	0.6		4.7	4.7	2.3	2.3	3.5	3.5					1.6	1.2	1.4		1400	1400
	OFF	ON	ON	OFF	5.4	5.4	2.7	2.7	4.0	4.0					0.8	0.6	0.7		5.4	5.4	2.7	2.7	4.0	4.0					1.7	1.3	1.5		1600	1600
	ON	ON	ON	OFF	6.1	6.1	3.0	3.0	4.5	4.5					0.9	0.6	0.7		6.1	6.1	3.0	3.0	4.5	4.5					1.8	1.4	1.6		1800	1800
	OFF	OFF	OFF	ON	6.7	6.7	3.3	3.3	5.0	5.0					1.0	0.6	0.8		6.4	6.4	3.2	3.2	4.8	4.8					1.9	1.4	1.7		2000	1900
	ON	OFF	OFF	ON	7.4	7.4	3.7	3.7	5.5	5.5					1.0	0.7	0.9		6.7	6.7	3.3	3.3	5.0	5.0					2.0	1.4	1.7		2200	2000
	OFF	ON	OFF	ON	8.1	8.1	4.0	4.0	6.1	6.1					1.1	0.7	0.9		7.1	7.1	3.5	3.5	5.3	5.3					2.0	1.4	1.7		2400	2100
	ON	ON	OFF	ON	8.8	8.8	4.4	4.4	6.6	6.6					1.2	0.7	1.0		7.4	7.4	3.7	3.7	5.5	5.5					2.1	1.5	1.8		2600	2200
	OFF	OFF	ON	ON	9.5	9.5	4.7	4.7	7.1	7.1					1.3	0.8	1.0		7.8	7.8	3.9	3.9	5.8	5.8					2.2	1.5	1.8		2800	2300
	ON	OFF	ON	ON	10.1	10.1	5.0	5.0	7.6	7.6					1.3	0.8	1.1		8.1	8.1	4.0	4.0	6.1	6.1					2.2	1.5	1.9		3000	2400
	OFF	ON	ON	ON	10.8	10.8	5.4	5.4	8.1	8.1					1.4	0.8	1.1		8.4	8.4	4.2	4.2	6.3	6.3					2.3	1.5	1.9		3200	2500
	ON	ON	ON	ON	11.5	11.5	5.7	5.7	8.6	8.6	122.2	674.6	2.9	16.3	1.5	0.9	1.2	3.0	8.8	8.8	4.4	4.4	6.6	6.6	222.2	879.6	5.4	21.3	2.3	1.6	2.0	5.0	3400	2600
ON	OFF	OFF	OFF	OFF	12.2	12.2	6.1	6.1	9.1	9.1					1.6	0.9	1.2		9.1	9.1	4.5	4.5	6.8	6.8					2.4	1.6	2.0		3600	2700
	ON	OFF	OFF	OFF	12.8	12.8	6.4	6.4	9.6	9.6					1.6	1.0	1.3		9.5	9.5	4.7	4.7	7.1	7.1					2.5	1.6	2.1		3800	2800
	OFF	ON	OFF	OFF	13.5	13.5	6.7	6.7	10.1	10.1					1.7	1.0	1.4		9.8	9.8	4.9	4.9	7.3	7.3					2.6	1.6	2.1		4000	2900
	ON	ON	OFF	OFF	14.2	14.2	7.1	7.1	10.6	10.6					1.8	1.0	1.4		10.1	10.1	5.0	5.0	7.6	7.6					2.6	1.7	2.2		4200	3000
	OFF	OFF	ON	OFF	14.9	14.9	7.4	7.4	11.1	11.1					1.9	1.1	1.5		10.5	10.5	5.2	5.2	7.8	7.8					2.7	1.7	2.2		4400	3100
	ON	OFF	ON	OFF	15.6	15.6	7.8	7.8	11.7	11.7					2.0	1.1	1.5		10.8	10.8	5.4	5.4	8.1	8.1					2.7	1.7	2.2		4600	3200
	OFF	ON	ON	OFF	16.2	16.2	8.1	8.1	12.2	12.2					2.0	1.1	1.6		11.1	11.1	5.5	5.5	8.3	8.3					2.8	1.8	2.3		4800	3300
	ON	ON	ON	OFF	16.9	16.9	8.4	8.4	12.7	12.7					2.1	1.2	1.6		11.5	11.5	5.7	5.7	8.6	8.6					2.9	1.8	2.4		5000	3400
	OFF	OFF	OFF	ON	17.3	17.3	8.6	8.6	12.9	12.9					2.2	1.2	1.7		11.8	11.8	5.9	5.9	8.9	8.9					2.9	1.8	2.4		5100	3500
	ON	OFF	OFF	ON	17.6	17.6	8.8	8.8	13.2	13.2					2.2	1.2	1.7		12.2	12.2	6.1	6.1	9.1	9.1					3.0	1.8	2.4		5200	3600
	OFF	ON	OFF	ON	17.9	17.9	8.9	8.9	13.4	13.4					2.2	1.2	1.7		12.5	12.5	6.2	6.2	9.4	9.4					3.1	1.9	2.5		5300	3700
	ON	ON	OFF	ON	18.3	18.3	9.1	9.1	13.7	13.7					2.3	1.2	1.8		12.8	12.8	6.4	6.4	9.6	9.6					3.2	1.9	2.5		5400	3800
	OFF	OFF	ON	ON	18.6	18.6	9.3	9.3	13.9	13.9					2.3	1.3	1.8		13.2	13.2	6.6	6.6	9.9	9.9					3.2	1.9	2.6		5500	3900
	ON	OFF	ON	ON	19.0	19.0	9.5	9.5	14.2	14.2					2.4	1.3	1.8		13.5	13.5	6.7	6.7	10.1	10.1					3.3	1.9	2.6		5600	4000
	OFF	ON	ON	ON	19.3	19.3	9.6	9.6	14.5	14.5					2.4	1.3	1.9		13.9	13.9	6.9	6.9	10.4	10.4					3.4	2.0	2.7		5700	4100
	ON	ON	ON	ON	19.6	19.6	9.8	9.8	14.7	14.7					2.5	1.3	1.9		14.2	14.2	7.1	7.1	10.6	10.6					3.4	2.0	2.7		5800	4200

■ 呼称速度：20

DIP SW					Eco-mode (CONFIG DIPSW 5= OFF)														Boost-mode (CONFIG DIPSW 5= ON)													Motor(rpm)	
CONFIG	SPEED				周速						接線力 (N)		トルク (N·m)		電流値 (A) 定格			起動	周速						接線力 (N)		トルク (N·m)		電流値 (A) 定格			起動		
					RUN A 100%		RUN B 50%		RUN A+B 75%										RUN A 100%		RUN B 50%		RUN A+B 75%											
SW1	SW1	SW2	SW3	SW4	無負荷	定格	無負荷	定格	無負荷	定格	定格	起動	定格	起動	RUN A	RUN B	RUN A+B		無負荷	定格	無負荷	定格	無負荷	定格	定格	起動	定格	起動	RUN A	RUN B	RUN A+B		Eco	Boost
OFF	OFF	OFF	OFF	OFF	-	-	–	–	–	–					–	–	–		-	-	–	–	–	–					–	–	–		EXT	EXT
	ON	OFF	OFF	OFF	2.6	2.6	–	–	–	–					0.5	–	–		2.6	2.6	–	–	–	–					1.0	–	–		580	580
	OFF	ON	OFF	OFF	3.7	3.7	–	–	2.7	2.7					0.5	–	0.5		3.7	3.7	–	–	2.7	2.7					1.2	–	1.1		800	800
	ON	ON	OFF	OFF	4.6	4.6	–	–	3.4	3.4					0.6	–	0.5		4.6	4.6	–	–	3.4	3.4					1.4	–	1.3		1000	1000
	OFF	OFF	ON	OFF	5.5	5.5	2.7	2.7	4.1	4.1					0.7	0.5	0.5		5.5	5.5	2.7	2.7	4.1	4.1					1.5	1.1	1.3		1200	1200
	ON	OFF	ON	OFF	6.4	6.4	3.2	3.2	4.8	4.8					0.8	0.5	0.6		6.4	6.4	3.2	3.2	4.8	4.8					1.6	1.2	1.4		1400	1400
	OFF	ON	ON	OFF	7.4	7.4	3.7	3.7	5.5	5.5					0.8	0.6	0.7		7.4	7.4	3.7	3.7	5.5	5.5					1.7	1.3	1.5		1600	1600
	ON	ON	ON	OFF	8.3	8.3	4.1	4.1	6.2	6.2					0.9	0.6	0.7		8.3	8.3	4.1	4.1	6.2	6.2					1.8	1.4	1.6		1800	1800
	OFF	OFF	OFF	ON	9.2	9.2	4.6	4.6	6.9	6.9					1.0	0.6	0.8		8.8	8.8	4.4	4.4	6.6	6.6					1.9	1.4	1.7		2000	1900
	ON	OFF	OFF	ON	10.1	10.1	5.0	5.0	7.6	7.6					1.0	0.7	0.9		9.2	9.2	4.6	4.6	6.9	6.9					2.0	1.4	1.7		2200	2000
	OFF	ON	OFF	ON	11.1	11.1	5.5	5.5	8.3	8.3					1.1	0.7	0.9		9.7	9.7	4.8	4.8	7.3	7.3					2.0	1.4	1.7		2400	2100
	ON	ON	OFF	ON	12.0	12.0	6.0	6.0	9.0	9.0					1.2	0.7	1.0		10.1	10.1	5.0	5.0	7.6	7.6					2.1	1.5	1.8		2600	2200
	OFF	OFF	ON	ON	12.9	12.9	6.4	6.4	9.7	9.7					1.3	0.8	1.0		10.6	10.6	5.3	5.3	7.9	7.9					2.2	1.5	1.8		2800	2300
	ON	OFF	ON	ON	13.9	13.9	6.9	6.9	10.4	10.4					1.3	0.8	1.1		11.1	11.1	5.5	5.5	8.3	8.3					2.2	1.5	1.9		3000	2400
	OFF	ON	ON	ON	14.8	14.8	7.4	7.4	11.1	11.1					1.4	0.8	1.1		11.5	11.5	5.7	5.7	8.6	8.6					2.3	1.5	1.9		3200	2500
	ON	ON	ON	ON	15.7	15.7	7.8	7.8	11.8	11.8	89.4	493.8	2.1	12.0	1.5	0.9	1.2	3.0	12.0	12.0	6.0	6.0	9.0	9.0	162.6	643.8	3.9	15.6	2.3	1.6	2.0	5.0	3400	2600
ON	OFF	OFF	OFF	OFF	16.6	16.6	8.3	8.3	12.5	12.5					1.6	0.9	1.2		12.5	12.5	6.2	6.2	9.3	9.3					2.4	1.6	2.0		3600	2700
	ON	OFF	OFF	OFF	17.6	17.6	8.8	8.8	13.2	13.2					1.6	1.0	1.3		12.9	12.9	6.4	6.4	9.7	9.7					2.5	1.6	2.1		3800	2800
	OFF	ON	OFF	OFF	18.5	18.5	9.2	9.2	13.9	13.9					1.7	1.0	1.4		13.4	13.4	6.7	6.7	10.0	10.0					2.6	1.6	2.1		4000	2900
	ON	ON	OFF	OFF	19.4	19.4	9.7	9.7	14.6	14.6					1.8	1.0	1.4		13.9	13.9	6.9	6.9	10.4	10.4					2.6	1.7	2.2		4200	3000
	OFF	OFF	ON	OFF	20.3	20.3	10.1	10.1	15.2	15.2					1.9	1.1	1.5		14.3	14.3	7.1	7.1	10.7	10.7					2.7	1.7	2.2		4400	3100
	ON	OFF	ON	OFF	21.3	21.3	10.6	10.6	15.9	15.9					2.0	1.1	1.5		14.8	14.8	7.4	7.4	11.1	11.1					2.7	1.7	2.2		4600	3200
	OFF	ON	ON	OFF	22.2	22.2	11.1	11.1	16.6	16.6					2.0	1.1	1.6		15.2	15.2	7.6	7.6	11.4	11.4					2.8	1.8	2.3		4800	3300
	ON	ON	ON	OFF	23.1	23.1	11.5	11.5	17.3	17.3					2.1	1.2	1.6		15.7	15.7	7.8	7.8	11.8	11.8					2.9	1.8	2.4		5000	3400
	OFF	OFF	OFF	ON	23.6	23.6	11.8	11.8	17.7	17.7					2.2	1.2	1.7		16.2	16.2	8.1	8.1	12.1	12.1					2.9	1.8	2.4		5100	3500
	ON	OFF	OFF	ON	24.1	24.1	12.0	12.0	18.0	18.0					2.2	1.2	1.7		16.6	16.6	8.3	8.3	12.5	12.5					3.0	1.8	2.4		5200	3600
	OFF	ON	OFF	ON	24.5	24.5	12.2	12.2	18.4	18.4					2.2	1.2	1.7		17.1	17.1	8.5	8.5	12.8	12.8					3.1	1.9	2.5		5300	3700
	ON	ON	OFF	ON	25.0	25.0	12.5	12.5	18.7	18.7					2.3	1.2	1.8		17.6	17.6	8.8	8.8	13.2	13.2					3.2	1.9	2.5		5400	3800
	OFF	OFF	ON	ON	25.4	25.4	12.7	12.7	19.1	19.1					2.3	1.3	1.8		18.0	18.0	9.0	9.0	13.5	13.5					3.2	1.9	2.6		5500	3900
	ON	OFF	ON	ON	25.9	25.9	12.9	12.9	19.4	19.4					2.4	1.3	1.8		18.5	18.5	9.2	9.2	13.9	13.9					3.3	1.9	2.6		5600	4000
	OFF	ON	ON	ON	26.4	26.4	13.2	13.2	19.8	19.8					2.4	1.3	1.9		19.0	19.0	9.5	9.5	14.2	14.2					3.4	2.0	2.7		5700	4100
	ON	ON	ON	ON	26.8	26.8	13.4	13.4	20.1	20.1					2.5	1.3	1.9		19.4	19.4	9.7	9.7	14.6	14.6					3.4	2.0	2.7		5800	4200

呼称速度：25

DIP SW					Eco-mode (CONFIG DIPSW 5= OFF)																Boost-mode (CONFIG DIPSW 5= ON)														Motor(rpm)	
CONFIG	SPEED				周速						接線力 (N)		トルク (N·m)		電流値 (A)						周速						接線力 (N)		トルク (N·m)		電流値 (A)					
					RUN A 100%		RUN B 50%		RUN A+B 75%						定格						RUN A 100%		RUN B 50%		RUN A+B 75%						定格					
SW1	SW1	SW2	SW3	SW4	無負荷	定格	無負荷	定格	無負荷	定格	定格	起動	定格	起動	RUN A	RUN B	RUN A+B	起動	無負荷	定格	無負荷	定格	無負荷	定格	定格	起動	定格	起動	RUN A	RUN B	RUN A+B	起動	Eco	Boost
OFF	OFF	OFF	OFF	OFF	–	–	–	–	–	–	73.3	404.7	1.7	9.8	–	–	–	3.0	–	–	–	–	–	–	133.3	527.7	3.2	12.8	–	–	–	5.0	EXT	EXT
	ON	OFF	OFF	OFF	3.2	3.2	–	–	–	–					0.5	–	–		3.2	3.2	–	–	–	–					1.0	–	–		580	580
	OFF	ON	OFF	OFF	4.5	4.5	–	–	3.3	3.3					0.5	–	0.5		4.5	4.5	–	–	3.3	3.3					1.2	–	1.1		800	800
	ON	ON	OFF	OFF	5.6	5.6	–	–	4.2	4.2					0.6	–	0.5		5.6	5.6	–	–	4.2	4.2					1.4	–	1.3		1000	1000
	OFF	OFF	ON	OFF	6.7	6.7	3.3	3.3	5.0	5.0					0.7	0.5	0.5		6.7	6.7	3.3	3.3	5.0	5.0					1.5	1.1	1.3		1200	1200
	ON	OFF	ON	OFF	7.9	7.9	3.9	3.9	5.9	5.9					0.8	0.5	0.6		7.9	7.9	3.9	3.9	5.9	5.9					1.6	1.2	1.4		1400	1400
	OFF	ON	ON	OFF	9.0	9.0	4.5	4.5	6.7	6.7					0.8	0.6	0.7		9.0	9.0	4.5	4.5	6.7	6.7					1.7	1.3	1.5		1600	1600
	ON	ON	ON	OFF	10.1	10.1	5.0	5.0	7.6	7.6					0.9	0.6	0.7		10.1	10.1	5.0	5.0	7.6	7.6					1.8	1.4	1.6		1800	1800
	OFF	OFF	OFF	ON	11.3	11.3	5.6	5.6	8.4	8.4					1.0	0.6	0.8		10.7	10.7	5.3	5.3	8.0	8.0					1.9	1.4	1.7		2000	1900
	ON	OFF	OFF	ON	12.4	12.4	6.2	6.2	9.3	9.3					1.0	0.7	0.9		11.3	11.3	5.6	5.6	8.4	8.4					2.0	1.4	1.7		2200	2000
	OFF	ON	OFF	ON	13.5	13.5	6.7	6.7	10.1	10.1					1.1	0.7	0.9		11.8	11.8	5.9	5.9	8.9	8.9					2.0	1.4	1.7		2400	2100
	ON	ON	OFF	ON	14.7	14.7	7.3	7.3	11.0	11.0					1.2	0.7	1.0		12.4	12.4	6.2	6.2	9.3	9.3					2.1	1.5	1.8		2600	2200
	OFF	OFF	ON	ON	15.8	15.8	7.9	7.9	11.8	11.8					1.3	0.8	1.0		13.0	13.0	6.5	6.5	9.7	9.7					2.2	1.5	1.8		2800	2300
	ON	OFF	ON	ON	16.9	16.9	8.4	8.4	12.7	12.7					1.3	0.8	1.1		13.5	13.5	6.7	6.7	10.1	10.1					2.2	1.5	1.9		3000	2400
	OFF	ON	ON	ON	18.0	18.0	9.0	9.0	13.5	13.5					1.4	0.8	1.1		14.1	14.1	7.0	7.0	10.6	10.6					2.3	1.5	1.9		3200	2500
	ON	ON	ON	ON	19.2	19.2	9.6	9.6	14.4	14.4					1.5	0.9	1.2		14.7	14.7	7.3	7.3	11.0	11.0					2.3	1.6	2.0		3400	2600
ON	OFF	OFF	OFF	OFF	20.3	20.3	10.1	10.1	15.2	15.2					1.6	0.9	1.2		15.2	15.2	7.6	7.6	11.4	11.4					2.4	1.6	2.0		3600	2700
	ON	OFF	OFF	OFF	21.4	21.4	10.7	10.7	16.1	16.1					1.6	1.0	1.3		15.8	15.8	7.9	7.9	11.8	11.8					2.5	1.6	2.1		3800	2800
	OFF	ON	OFF	OFF	22.6	22.6	11.3	11.3	16.9	16.9					1.7	1.0	1.4		16.3	16.3	8.1	8.1	12.2	12.2					2.6	1.6	2.1		4000	2900
	ON	ON	OFF	OFF	23.7	23.7	11.8	11.8	17.8	17.8					1.8	1.0	1.4		16.9	16.9	8.4	8.4	12.7	12.7					2.6	1.7	2.2		4200	3000
	OFF	OFF	ON	OFF	24.8	24.8	12.4	12.4	18.6	18.6					1.9	1.1	1.5		17.5	17.5	8.7	8.7	13.1	13.1					2.7	1.7	2.2		4400	3100
	ON	OFF	ON	OFF	26.0	26.0	13.0	13.0	19.5	19.5					2.0	1.1	1.5		18.0	18.0	9.0	9.0	13.5	13.5					2.7	1.7	2.2		4600	3200
	OFF	ON	ON	OFF	27.1	27.1	13.5	13.5	20.3	20.3					2.0	1.1	1.6		18.6	18.6	9.3	9.3	13.9	13.9					2.8	1.8	2.3		4800	3300
	ON	ON	ON	OFF	28.2	28.2	14.1	14.1	21.2	21.2					2.1	1.2	1.6		19.2	19.2	9.6	9.6	14.4	14.4					2.9	1.8	2.4		5000	3400
	OFF	OFF	OFF	ON	28.8	28.8	14.4	14.4	21.6	21.6					2.2	1.2	1.7		19.7	19.7	9.8	9.8	14.8	14.8					2.9	1.8	2.4		5100	3500
	ON	OFF	OFF	ON	29.4	29.4	14.7	14.7	22.0	22.0					2.2	1.2	1.7		20.3	20.3	10.1	10.1	15.2	15.2					3.0	1.8	2.4		5200	3600
	OFF	ON	OFF	ON	29.9	29.9	14.9	14.9	22.4	22.4					2.2	1.2	1.7		20.9	20.9	10.4	10.4	15.6	15.6					3.1	1.9	2.5		5300	3700
	ON	ON	OFF	ON	30.5	30.5	15.2	15.2	22.9	22.9					2.3	1.2	1.8		21.4	21.4	10.7	10.7	16.1	16.1					3.2	1.9	2.5		5400	3800
	OFF	OFF	ON	ON	31.1	31.1	15.5	15.5	23.3	23.3					2.3	1.3	1.8		22.0	22.0	11.0	11.0	16.5	16.5					3.2	1.9	2.6		5500	3900
	ON	OFF	ON	ON	31.6	31.6	15.8	15.8	23.7	23.7					2.4	1.3	1.8		22.6	22.6	11.3	11.3	16.9	16.9					3.3	1.9	2.6		5600	4000
	OFF	ON	ON	ON	32.2	32.2	16.1	16.1	24.1	24.1					2.4	1.3	1.9		23.1	23.1	11.5	11.5	17.3	17.3					3.4	2.0	2.7		5700	4100
	ON	ON	ON	ON	32.7	32.7	16.3	16.3	24.5	24.5					2.5	1.3	1.9		23.7	23.7	11.8	11.8	17.8	17.8					3.4	2.0	2.7		5800	4200

呼称速度：35

DIP SW					Eco-mode (CONFIG DIPSW 5= OFF)																Boost-mode (CONFIG DIPSW 5= ON)														Motor(rpm)	
CONFIG	SPEED				周速						接線力 (N)		トルク (N·m)		電流値 (A)						周速						接線力 (N)		トルク (N·m)		電流値 (A)					
					RUN A 100%		RUN B 50%		RUN A+B 75%						定格						RUN A 100%		RUN B 50%		RUN A+B 75%						定格					
SW1	SW1	SW2	SW3	SW4	無負荷	定格	無負荷	定格	無負荷	定格	定格	起動	定格	起動	RUN A	RUN B	RUN A+B	起動	無負荷	定格	無負荷	定格	無負荷	定格	定格	起動	定格	起動	RUN A	RUN B	RUN A+B	起動	Eco	Boost
OFF	OFF	OFF	OFF	OFF	–	–	–	–	–	–	49.7	274.3	1.2	6.6	–	–	–	3.0	–	–	–	–	–	–	90.3	357.7	2.1	8.6	–	–	–	5.0	EXT	EXT
	ON	OFF	OFF	OFF	4.8	4.8	–	–	–	–					0.5	–	–		4.8	4.8	–	–	–	–					1.0	–	–		580	580
	OFF	ON	OFF	OFF	6.6	6.6	–	–	5.0	5.0					0.5	–	0.5		6.6	6.6	–	–	5.0	5.0					1.2	–	1.1		800	800
	ON	ON	OFF	OFF	8.3	8.3	–	–	6.2	6.2					0.6	–	0.5		8.3	8.3	–	–	6.2	6.2					1.4	–	1.3		1000	1000
	OFF	OFF	ON	OFF	10.0	10.0	5.0	5.0	7.5	7.5					0.7	0.5	0.5		10.0	10.0	5.0	5.0	7.5	7.5					1.5	1.1	1.3		1200	1200
	ON	OFF	ON	OFF	11.6	11.6	5.8	5.8	8.7	8.7					0.8	0.5	0.6		11.6	11.6	5.8	5.8	8.7	8.7					1.6	1.2	1.4		1400	1400
	OFF	ON	ON	OFF	13.3	13.3	6.6	6.6	10.0	10.0					0.8	0.6	0.7		13.3	13.3	6.6	6.6	10.0	10.0					1.7	1.3	1.5		1600	1600
	ON	ON	ON	OFF	15.0	15.0	7.5	7.5	11.2	11.2					0.9	0.6	0.7		15.0	15.0	7.5	7.5	11.2	11.2					1.8	1.4	1.6		1800	1800
	OFF	OFF	OFF	ON	16.6	16.6	8.3	8.3	12.5	12.5					1.0	0.6	0.8		15.8	15.8	7.9	7.9	11.8	11.8					1.9	1.4	1.7		2000	1900
	ON	OFF	OFF	ON	18.3	18.3	9.1	9.1	13.7	13.7					1.0	0.7	0.9		16.6	16.6	8.3	8.3	12.5	12.5					2.0	1.4	1.7		2200	2000
	OFF	ON	OFF	ON	20.0	20.0	10.0	10.0	15.0	15.0					1.1	0.7	0.9		17.5	17.5	8.7	8.7	13.1	13.1					2.0	1.4	1.7		2400	2100
	ON	ON	OFF	ON	21.6	21.6	10.8	10.8	16.2	16.2					1.2	0.7	1.0		18.3	18.3	9.1	9.1	13.7	13.7					2.1	1.5	1.8		2600	2200
	OFF	OFF	ON	ON	23.3	23.3	11.6	11.6	17.5	17.5					1.3	0.8	1.0		19.1	19.1	9.5	9.5	14.3	14.3					2.2	1.5	1.8		2800	2300
	ON	OFF	ON	ON	25.0	25.0	12.5	12.5	18.7	18.7					1.3	0.8	1.1		20.0	20.0	10.0	10.0	15.0	15.0					2.2	1.5	1.9		3000	2400
	OFF	ON	ON	ON	26.6	26.6	13.3	13.3	20.0	20.0					1.4	0.8	1.1		20.8	20.8	10.4	10.4	15.6	15.6					2.3	1.5	1.9		3200	2500
	ON	ON	ON	ON	28.3	28.3	14.1	14.1	21.2	21.2					1.5	0.9	1.2		21.6	21.6	10.8	10.8	16.2	16.2					2.3	1.6	2.0		3400	2600
ON	OFF	OFF	OFF	OFF	30.0	30.0	15.0	15.0	22.5	22.5					1.6	0.9	1.2		22.5	22.5	11.2	11.2	16.8	16.8					2.4	1.6	2.0		3600	2700
	ON	OFF	OFF	OFF	31.7	31.7	15.8	15.8	23.7	23.7					1.6	1.0	1.3		23.3	23.3	11.6	11.6	17.5	17.5					2.5	1.6	2.1		3800	2800
	OFF	ON	OFF	OFF	33.3	33.3	16.6	16.6	25.0	25.0					1.7	1.0	1.4		24.1	24.1	12.0	12.0	18.1	18.1					2.6	1.6	2.1		4000	2900
	ON	ON	OFF	OFF	35.0	35.0	17.5	17.5	26.2	26.2					1.8	1.0	1.4		25.0	25.0	12.5	12.5	18.7	18.7					2.6	1.7	2.2		4200	3000
	OFF	OFF	ON	OFF	36.7	36.7	18.3	18.3	27.5	27.5					1.9	1.1	1.5		25.8	25.8	12.9	12.9	19.3	19.3					2.7	1.7	2.2		4400	3100
	ON	OFF	ON	OFF	38.3	38.3	19.1	19.1	28.7	28.7					2.0	1.1	1.5		26.6	26.6	13.3	13.3	20.0	20.0					2.7	1.7	2.2		4600	3200
	OFF	ON	ON	OFF	40.0	40.0	20.0	20.0	30.0	30.0					2.0	1.1	1.6		27.5	27.5	13.7	13.7	20.6	20.6					2.8	1.8	2.3		4800	3300
	ON	ON	ON	OFF	41.7	41.7	20.8	20.8	31.2	31.2					2.1	1.2	1.6		28.3	28.3	14.1	14.1	21.2	21.2					2.9	1.8	2.4		5000	3400
	OFF	OFF	OFF	ON	42.5	42.5	21.2	21.2	31.9	31.9					2.2	1.2	1.7		29.2	29.2	14.6	14.6	21.9	21.9					2.9	1.8	2.4		5100	3500
	ON	OFF	OFF	ON	43.3	43.3	21.6	21.6	32.5	32.5					2.2	1.2	1.7		30.0	30.0	15.0	15.0	22.5	22.5					3.0	1.8	2.4		5200	3600
	OFF	ON	OFF	ON	44.2	44.2	22.1	22.1	33.1	33.1					2.2	1.2	1.7		30.8	30.8	15.4	15.4	23.1	23.1					3.1	1.9	2.5		5300	3700
	ON	ON	OFF	ON	45.0	45.0	22.5	22.5	33.7	33.7					2.3	1.2	1.8		31.7	31.7	15.8	15.8	23.7	23.7					3.2	1.9	2.5		5400	3800
	OFF	OFF	ON	ON	45.8	45.8	22.9	22.9	34.4	34.4					2.3	1.3	1.8		32.5	32.5	16.2	16.2	24.4	24.4					3.2	1.9	2.6		5500	3900
	ON	OFF	ON	ON	46.7	46.7	23.3	23.3	35.0	35.0					2.4	1.3	1.8		33.3	33.3	16.6	16.6	25.0	25.0					3.3	1.9	2.6		5600	4000
	OFF	ON	ON	ON	47.5	47.5	23.7	23.7	35.6	35.6					2.4	1.3	1.9		34.2	34.2	17.1	17.1	25.6	25.6					3.4	2.0	2.7		5700	4100
	ON	ON	ON	ON	48.3	48.3	24.1	24.1	36.2	36.2					2.5	1.3	1.9		35.0	35.0	17.5	17.5	26.2	26.2					3.4	2.0	2.7		5800	4200

呼称速度：45

DIP SW					Eco-mode (CONFIG DIPSW 5= OFF)																Boost-mode (CONFIG DIPSW 5= ON)														Motor(rpm)	
CONFIG	SPEED				周速						接線力 (N)		トルク (N·m)		電流値 (A)						周速						接線力 (N)		トルク (N·m)		電流値 (A)					
					RUN A 100%		RUN B 50%		RUN A+B 75%						定格						RUN A 100%		RUN B 50%		RUN A+B 75%						定格					
SW1	SW1	SW2	SW3	SW4	無負荷	定格	無負荷	定格	無負荷	定格	定格	起動	定格	起動	RUN A	RUN B	RUN A+B	起動	無負荷	定格	無負荷	定格	無負荷	定格	定格	起動	定格	起動	RUN A	RUN B	RUN A+B	起動	Eco	Boost
OFF	OFF	OFF	OFF	OFF	–	–	–	–	–	–	40.7	224.8	0.9	5.4	–	–	–	3.0	–	–	–	–	–	–	74.0	293.2	1.8	7.1	–	–	–	5.0	EXT	EXT
	ON	OFF	OFF	OFF	5.9	5.9	–	–	–	–					0.5	–	–		5.9	5.9	–	–	–	–					1.0	–	–		580	580
	OFF	ON	OFF	OFF	8.1	8.1	–	–	6.1	6.1					0.5	–	0.5		8.1	8.1	–	–	6.1	6.1					1.2	–	1.1		800	800
	ON	ON	OFF	OFF	10.1	10.1	–	–	7.6	7.6					0.6	–	0.5		10.1	10.1	–	–	7.6	7.6					1.4	–	1.3		1000	1000
	OFF	OFF	ON	OFF	12.2	12.2	6.1	6.1	9.1	9.1					0.7	0.5	0.5		12.2	12.2	6.1	6.1	9.1	9.1					1.5	1.1	1.3		1200	1200
	ON	OFF	ON	OFF	14.2	14.2	7.1	7.1	10.6	10.6					0.8	0.5	0.6		14.2	14.2	7.1	7.1	10.6	10.6					1.6	1.2	1.4		1400	1400
	OFF	ON	ON	OFF	16.2	16.2	8.1	8.1	12.2	12.2					0.8	0.6	0.7		16.2	16.2	8.1	8.1	12.2	12.2					1.7	1.3	1.5		1600	1600
	ON	ON	ON	OFF	18.3	18.3	9.1	9.1	13.7	13.7					0.9	0.6	0.7		18.3	18.3	9.1	9.1	13.7	13.7					1.8	1.4	1.6		1800	1800
	OFF	OFF	OFF	ON	20.3	20.3	10.1	10.1	15.2	15.2					1.0	0.6	0.8		19.3	19.3	9.6	9.6	14.5	14.5					1.9	1.4	1.7		2000	1900
	ON	OFF	OFF	ON	22.3	22.3	11.1	11.1	16.7	16.7					1.0	0.7	0.9		20.3	20.3	10.1	10.1	15.2	15.2					2.0	1.4	1.7		2200	2000
	OFF	ON	OFF	ON	24.4	24.4	12.2	12.2	18.3	18.3					1.1	0.7	0.9		21.3	21.3	10.6	10.6	16.0	16.0					2.0	1.4	1.7		2400	2100
	ON	ON	OFF	ON	26.4	26.4	13.2	13.2	19.8	19.8					1.2	0.7	1.0		22.3	22.3	11.1	11.1	16.7	16.7					2.1	1.5	1.8		2600	2200
	OFF	OFF	ON	ON	28.5	28.5	14.2	14.2	21.3	21.3					1.3	0.8	1.0		23.4	23.4	11.7	11.7	17.5	17.5					2.2	1.5	1.8		2800	2300
	ON	OFF	ON	ON	30.5	30.5	15.2	15.2	22.9	22.9					1.3	0.8	1.1		24.4	24.4	12.2	12.2	18.3	18.3					2.2	1.5	1.9		3000	2400
	OFF	ON	ON	ON	32.5	32.5	16.2	16.2	24.4	24.4					1.4	0.8	1.1		25.4	25.4	12.7	12.7	19.0	19.0					2.3	1.5	1.9		3200	2500
	ON	ON	ON	ON	34.6	34.6	17.3	17.3	25.9	25.9					1.5	0.9	1.2		26.4	26.4	13.2	13.2	19.8	19.8					2.3	1.6	2.0		3400	2600
ON	OFF	OFF	OFF	OFF	36.6	36.6	18.3	18.3	27.4	27.4					1.6	0.9	1.2		27.4	27.4	13.7	13.7	20.6	20.6					2.4	1.6	2.0		3600	2700
	ON	OFF	OFF	OFF	38.6	38.6	19.3	19.3	29.0	29.0					1.6	1.0	1.3		28.5	28.5	14.2	14.2	21.3	21.3					2.5	1.6	2.1		3800	2800
	OFF	ON	OFF	OFF	40.7	40.7	20.3	20.3	30.5	30.5					1.7	1.0	1.4		29.5	29.5	14.7	14.7	22.1	22.1					2.6	1.6	2.1		4000	2900
	ON	ON	OFF	OFF	42.7	42.7	21.3	21.3	32.0	32.0					1.8	1.0	1.4		30.5	30.5	15.2	15.2	22.9	22.9					2.6	1.7	2.2		4200	3000
	OFF	OFF	ON	OFF	44.7	44.7	22.3	22.3	33.5	33.5					1.9	1.1	1.5		31.5	31.5	15.7	15.7	23.6	23.6					2.7	1.7	2.2		4400	3100
	ON	OFF	ON	OFF	46.8	46.8	23.4	23.4	35.1	35.1					2.0	1.1	1.5		32.5	32.5	16.2	16.2	24.4	24.4					2.7	1.7	2.2		4600	3200
	OFF	ON	ON	OFF	48.8	48.8	24.4	24.4	36.6	36.6					2.0	1.1	1.6		33.5	33.5	16.7	16.7	25.1	25.1					2.8	1.8	2.3		4800	3300
	ON	ON	ON	OFF	50.8	50.8	25.4	25.4	38.1	38.1					2.1	1.2	1.6		34.6	34.6	17.3	17.3	25.9	25.9					2.9	1.8	2.4		5000	3400
	OFF	OFF	OFF	ON	51.9	51.9	25.9	25.9	38.9	38.9					2.2	1.2	1.7		35.6	35.6	17.8	17.8	26.7	26.7					2.9	1.8	2.4		5100	3500
	ON	OFF	OFF	ON	52.9	52.9	26.4	26.4	39.6	39.6					2.2	1.2	1.7		36.6	36.6	18.3	18.3	27.4	27.4					3.0	1.8	2.4		5200	3600
	OFF	ON	OFF	ON	53.9	53.9	26.9	26.9	40.4	40.4					2.2	1.2	1.7		37.6	37.6	18.8	18.8	28.2	28.2					3.1	1.9	2.5		5300	3700
	ON	ON	OFF	ON	54.9	54.9	27.4	27.4	41.2	41.2					2.3	1.2	1.8		38.6	38.6	19.3	19.3	29.0	29.0					3.2	1.9	2.5		5400	3800
	OFF	OFF	ON	ON	55.9	55.9	27.9	27.9	41.9	41.9					2.3	1.3	1.8		39.6	39.6	19.8	19.8	29.7	29.7					3.2	1.9	2.6		5500	3900
	ON	OFF	ON	ON	57.0	57.0	28.5	28.5	42.7	42.7					2.4	1.3	1.8		40.7	40.7	20.3	20.3	30.5	30.5					3.3	1.9	2.6		5600	4000
	OFF	ON	ON	ON	58.0	58.0	29.0	29.0	43.5	43.5					2.4	1.3	1.9		41.7	41.7	20.8	20.8	31.2	31.2					3.4	2.0	2.7		5700	4100
	ON	ON	ON	ON	59.0	59.0	29.5	29.5	44.2	44.2					2.5	1.3	1.9		42.7	42.7	21.3	21.3	32.0	32.0					3.4	2.0	2.7		5800	4200

呼称速度：60

DIP SW					Eco-mode (CONFIG DIPSW 5= OFF)															Boost-mode (CONFIG DIPSW 5= ON)												Motor(rpm)	
CONFIG	SPEED				周速						接線力 (N)			トルク (N·m)			電流値 (A) 定格				周速						接線力 (N)			トルク (N·m)			電流値 (A) 定格					
SW1	SW1	SW2	SW3	SW4	RUN A 100% 無負荷	RUN A 100% 定格	RUN B 50% 無負荷	RUN B 50% 定格	RUN A+B 75% 無負荷	RUN A+B 75% 定格	定格	起動		定格	起動		RUN A	RUN B	RUN A+B	起動	RUN A 100% 無負荷	RUN A 100% 定格	RUN B 50% 無負荷	RUN B 50% 定格	RUN A+B 75% 無負荷	RUN A+B 75% 定格	定格	起動		定格	起動		RUN A	RUN B	RUN A+B	起動	Eco	Boost
OFF	OFF	OFF	OFF	OFF	–	–	–	–	–	–							–	–	–		–	–	–	–	–	–							–	–	–		EXT	EXT
	ON	OFF	OFF	OFF	8.0	8.0	–	–	–	–							0.5	–	–		8.0	8.0	–	–	–	–							1.0	–	–		580	580
	OFF	ON	OFF	OFF	11.1	11.1	–	–	8.3	8.3							0.5	–	0.5		11.1	11.1	–	–	8.3	8.3							1.2	–	1.1		800	800
	ON	ON	OFF	OFF	13.9	13.9	–	–	10.4	10.4							0.6	–	0.5		13.9	13.9	–	–	10.4	10.4							1.4	–	1.3		1000	1000
	OFF	OFF	ON	OFF	16.6	16.6	8.3	8.3	12.5	12.5							0.7	0.5	0.5		16.6	16.6	8.3	8.3	12.5	12.5							1.5	1.1	1.3		1200	1200
	ON	OFF	ON	OFF	19.4	19.4	9.7	9.7	14.6	14.6							0.8	0.5	0.6		19.4	19.4	9.7	9.7	14.6	14.6							1.6	1.2	1.4		1400	1400
	OFF	ON	ON	OFF	22.2	22.2	11.1	11.1	16.6	16.6							0.8	0.6	0.7		22.2	22.2	11.1	11.1	16.6	16.6							1.7	1.3	1.5		1600	1600
	ON	ON	ON	OFF	25.0	25.0	12.5	12.5	18.7	18.7							0.9	0.6	0.7		25.0	25.0	12.5	12.5	18.7	18.7							1.8	1.4	1.6		1800	1800
	OFF	OFF	OFF	ON	27.8	27.8	13.9	13.9	20.8	20.8							1.0	0.6	0.8		26.4	26.4	13.2	13.2	19.8	19.8							1.9	1.4	1.7		2000	1900
	ON	OFF	OFF	ON	30.5	30.5	15.2	15.2	22.9	22.9							1.0	0.7	0.9		27.8	27.8	13.9	13.9	20.8	20.8							2.0	1.4	1.7		2200	2000
	OFF	ON	OFF	ON	33.3	33.3	16.6	16.6	25.0	25.0							1.1	0.7	0.9		29.2	29.2	14.6	14.6	21.9	21.9							2.0	1.4	1.7		2400	2100
	ON	ON	OFF	ON	36.1	36.1	18.0	18.0	27.1	27.1							1.2	0.7	1.0		30.5	30.5	15.2	15.2	22.9	22.9							2.1	1.5	1.8		2600	2200
	OFF	OFF	ON	ON	38.9	38.9	19.4	19.4	29.2	29.2							1.3	0.8	1.0		31.9	31.9	15.9	15.9	23.9	23.9							2.2	1.5	1.8		2800	2300
	ON	OFF	ON	ON	41.7	41.7	20.8	20.8	31.2	31.2							1.3	0.8	1.1		33.3	33.3	16.6	16.6	25.0	25.0							2.2	1.5	1.9		3000	2400
	OFF	ON	ON	ON	44.4	44.4	22.2	22.2	33.3	33.3							1.4	0.8	1.1		34.7	34.7	17.3	17.3	26.0	26.0							2.3	1.5	1.9		3200	2500
	ON	ON	ON	ON	47.2	47.2	23.6	23.6	35.4	35.4	29.8	164.6	0.7	4.0			1.5	0.9	1.2	3.0	36.1	36.1	18.0	18.0	27.1	27.1	54.2	214.6	1.3	5.2			2.3	1.6	2.0	5.0	3400	2600
ON	OFF	OFF	OFF	OFF	50.0	50.0	25.0	25.0	37.5	37.5							1.6	0.9	1.2		37.5	37.5	18.7	18.7	28.1	28.1							2.4	1.6	2.0		3600	2700
	ON	OFF	OFF	OFF	52.8	52.8	26.4	26.4	39.6	39.6							1.6	1.0	1.3		38.9	38.9	19.4	19.4	29.2	29.2							2.5	1.6	2.1		3800	2800
	OFF	ON	OFF	OFF	55.6	55.6	27.8	27.8	41.7	41.7							1.7	1.0	1.4		40.3	40.3	20.1	20.1	30.2	30.2							2.6	1.6	2.1		4000	2900
	ON	ON	OFF	OFF	58.4	58.4	29.2	29.2	43.8	43.8							1.8	1.0	1.4		41.7	41.7	20.8	20.8	31.2	31.2							2.6	1.7	2.2		4200	3000
	OFF	OFF	ON	OFF	61.1	61.1	30.5	30.5	45.8	45.8							1.9	1.1	1.5		43.1	43.1	21.5	21.5	32.3	32.3							2.7	1.7	2.2		4400	3100
	ON	OFF	ON	OFF	63.9	63.9	31.9	31.9	47.9	47.9							2.0	1.1	1.5		44.4	44.4	22.2	22.2	33.3	33.3							2.7	1.7	2.2		4600	3200
	OFF	ON	ON	OFF	66.7	66.7	33.3	33.3	50.0	50.0							2.0	1.1	1.6		45.8	45.8	22.9	22.9	34.4	34.4							2.8	1.8	2.3		4800	3300
	ON	ON	ON	OFF	69.5	69.5	34.7	34.7	52.1	52.1							2.1	1.2	1.6		47.2	47.2	23.6	23.6	35.4	35.4							2.9	1.8	2.4		5000	3400
	OFF	OFF	OFF	ON	70.9	70.9	35.4	35.4	53.1	53.1							2.2	1.2	1.7		48.6	48.6	24.3	24.3	36.5	36.5							2.9	1.8	2.4		5100	3500
	ON	OFF	OFF	ON	72.3	72.3	36.1	36.1	54.2	54.2							2.2	1.2	1.7		50.0	50.0	25.0	25.0	37.5	37.5							3.0	1.8	2.4		5200	3600
	OFF	ON	OFF	ON	73.6	73.6	36.8	36.8	55.2	55.2							2.2	1.2	1.7		51.4	51.4	25.7	25.7	38.5	38.5							3.1	1.9	2.5		5300	3700
	ON	ON	OFF	ON	75.0	75.0	37.5	37.5	56.3	56.3							2.3	1.2	1.8		52.8	52.8	26.4	26.4	39.6	39.6							3.2	1.9	2.5		5400	3800
	OFF	OFF	ON	ON	76.4	76.4	38.2	38.2	57.3	57.3							2.3	1.3	1.8		54.2	54.2	27.1	27.1	40.6	40.6							3.2	1.9	2.6		5500	3900
	ON	OFF	ON	ON	77.8	77.8	38.9	38.9	58.4	58.4							2.4	1.3	1.8		55.6	55.6	27.8	27.8	41.7	41.7							3.3	1.9	2.6		5600	4000
	OFF	ON	ON	ON	79.2	79.2	39.6	39.6	59.4	59.4							2.4	1.3	1.9		57.0	57.0	28.5	28.5	42.7	42.7							3.4	2.0	2.7		5700	4100
	ON	ON	ON	ON	80.6	80.6	40.3	40.3	60.4	60.4							2.5	1.3	1.9		58.4	58.4	29.2	29.2	43.8	43.8							3.4	2.0	2.7		5800	4200

呼称速度：75

DIP SW					Eco-mode (CONFIG DIPSW 5= OFF)															Boost-mode (CONFIG DIPSW 5= ON)												Motor(rpm)	
CONFIG	SPEED				周速						接線力 (N)			トルク (N·m)			電流値 (A) 定格				周速						接線力 (N)			トルク (N·m)			電流値 (A) 定格					
SW1	SW1	SW2	SW3	SW4	RUN A 100% 無負荷	RUN A 100% 定格	RUN B 50% 無負荷	RUN B 50% 定格	RUN A+B 75% 無負荷	RUN A+B 75% 定格	定格	起動		定格	起動		RUN A	RUN B	RUN A+B	起動	RUN A 100% 無負荷	RUN A 100% 定格	RUN B 50% 無負荷	RUN B 50% 定格	RUN A+B 75% 無負荷	RUN A+B 75% 定格	定格	起動		定格	起動		RUN A	RUN B	RUN A+B	起動	Eco	Boost
OFF	OFF	OFF	OFF	OFF	–	–	–	–	–	–							–	–	–		–	–	–	–	–	–							–	–	–		EXT	EXT
	ON	OFF	OFF	OFF	9.8	9.8	–	–	–	–							0.5	–	–		9.8	9.8	–	–	–	–							1.0	–	–		580	580
	OFF	ON	OFF	OFF	13.5	13.5	–	–	10.1	10.1							0.5	–	0.5		13.5	13.5	–	–	10.1	10.1							1.2	–	1.1		800	800
	ON	ON	OFF	OFF	16.9	16.9	–	–	12.7	12.7							0.6	–	0.5		16.9	16.9	–	–	12.7	12.7							1.4	–	1.3		1000	1000
	OFF	OFF	ON	OFF	20.3	20.3	10.1	10.1	15.2	15.2							0.7	0.5	0.5		20.3	20.3	10.1	10.1	15.2	15.2							1.5	1.1	1.3		1200	1200
	ON	OFF	ON	OFF	23.7	23.7	11.8	11.8	17.8	17.8							0.8	0.5	0.6		23.7	23.7	11.8	11.8	17.8	17.8							1.6	1.2	1.4		1400	1400
	OFF	ON	ON	OFF	27.1	27.1	13.5	13.5	20.3	20.3							0.8	0.6	0.7		27.1	27.1	13.5	13.5	20.3	20.3							1.7	1.3	1.5		1600	1600
	ON	ON	ON	OFF	30.5	30.5	15.2	15.2	22.9	22.9							0.9	0.6	0.7		30.5	30.5	15.2	15.2	22.9	22.9							1.8	1.4	1.6		1800	1800
	OFF	OFF	OFF	ON	33.9	33.9	16.9	16.9	25.4	25.4							1.0	0.6	0.8		32.2	32.2	16.1	16.1	24.1	24.1							1.9	1.4	1.7		2000	1900
	ON	OFF	OFF	ON	37.3	37.3	18.6	18.6	27.9	27.9							1.0	0.7	0.9		33.9	33.9	16.9	16.9	25.4	25.4							2.0	1.4	1.7		2200	2000
	OFF	ON	OFF	ON	40.7	40.7	20.3	20.3	30.5	30.5							1.1	0.7	0.9		35.6	35.6	17.8	17.8	26.7	26.7							2.0	1.4	1.7		2400	2100
	ON	ON	OFF	ON	44.1	44.1	22.0	22.0	33.0	33.0							1.2	0.7	1.0		37.3	37.3	18.6	18.6	27.9	27.9							2.1	1.5	1.8		2600	2200
	OFF	OFF	ON	ON	47.5	47.5	23.7	23.7	35.6	35.6							1.3	0.8	1.0		39.0	39.0	19.5	19.5	29.2	29.2							2.2	1.5	1.8		2800	2300
	ON	OFF	ON	ON	50.8	50.8	25.4	25.4	38.1	38.1							1.3	0.8	1.1		40.7	40.7	20.3	20.3	30.5	30.5							2.2	1.5	1.9		3000	2400
	OFF	ON	ON	ON	54.2	54.2	27.1	27.1	40.7	40.7							1.4	0.8	1.1		42.4	42.4	21.2	21.2	31.8	31.8							2.3	1.5	1.9		3200	2500
	ON	ON	ON	ON	57.6	57.6	28.8	28.8	43.2	43.2	24.4	134.9	0.5	3.2			1.5	0.9	1.2	3.0	44.1	44.1	22.0	22.0	33.0	33.0	44.4	175.9	1.0	4.2			2.3	1.6	2.0	5.0	3400	2600
ON	OFF	OFF	OFF	OFF	61.0	61.0	30.5	30.5	45.8	45.8							1.6	0.9	1.2		45.8	45.8	22.9	22.9	34.3	34.3							2.4	1.6	2.0		3600	2700
	ON	OFF	OFF	OFF	64.4	64.4	32.2	32.2	48.3	48.3							1.6	1.0	1.3		47.5	47.5	23.7	23.7	35.6	35.6							2.5	1.6	2.1		3800	2800
	OFF	ON	OFF	OFF	67.8	67.8	33.9	33.9	50.8	50.8							1.7	1.0	1.4		49.1	49.1	24.5	24.5	36.8	36.8							2.6	1.6	2.1		4000	2900
	ON	ON	OFF	OFF	71.2	71.2	35.6	35.6	53.4	53.4							1.8	1.0	1.4		50.8	50.8	25.4	25.4	38.1	38.1							2.6	1.7	2.2		4200	3000
	OFF	OFF	ON	OFF	74.6	74.6	37.3	37.3	55.9	55.9							1.9	1.1	1.5		52.5	52.5	26.2	26.2	39.4	39.4							2.7	1.7	2.2		4400	3100
	ON	OFF	ON	OFF	78.0	78.0	39.0	39.0	58.5	58.5							2.0	1.1	1.5		54.2	54.2	27.1	27.1	40.7	40.7							2.7	1.7	2.2		4600	3200
	OFF	ON	ON	OFF	81.4	81.4	40.7	40.7	61.0	61.0							2.0	1.1	1.6		55.9	55.9	27.9	27.9	41.9	41.9							2.8	1.8	2.3		4800	3300
	ON	ON	ON	OFF	84.8	84.8	42.4	42.4	63.6	63.6							2.1	1.2	1.6		57.6	57.6	28.8	28.8	43.2	43.2							2.9	1.8	2.4		5000	3400
	OFF	OFF	OFF	ON	86.5	86.5	43.2	43.2	64.8	64.8							2.2	1.2	1.7		59.3	59.3	29.6	29.6	44.5	44.5							2.9	1.8	2.4		5100	3500
	ON	OFF	OFF	ON	88.2	88.2	44.1	44.1	66.1	66.1							2.2	1.2	1.7		61.0	61.0	30.5	30.5	45.8	45.8							3.0	1.8	2.4		5200	3600
	OFF	ON	OFF	ON	89.9	89.9	44.9	44.9	67.4	67.4							2.2	1.2	1.7		62.7	62.7	31.3	31.3	47.0	47.0							3.1	1.9	2.5		5300	3700
	ON	ON	OFF	ON	91.6	91.6	45.8	45.8	68.7	68.7							2.3	1.2	1.8		64.4	64.4	32.2	32.2	48.3	48.3							3.2	1.9	2.5		5400	3800
	OFF	OFF	ON	ON	93.3	93.3	46.6	46.6	69.9	69.9							2.3	1.3	1.8		66.1	66.1	33.0	33.0	49.6	49.6							3.2	1.9	2.6		5500	3900
	ON	OFF	ON	ON	95.0	95.0	47.5	47.5	71.2	71.2							2.4	1.3	1.8		67.8	67.8	33.9	33.9	50.8	50.8							3.3	1.9	2.6		5600	4000
	OFF	ON	ON	ON	96.6	96.6	48.3	48.3	72.5	72.5							2.4	1.3	1.9		69.5	69.5	34.7	34.7	52.1	52.1							3.4	2.0	2.7		5700	4100
	ON	ON	ON	ON	98.3	98.3	49.1	49.1	73.7	73.7							2.5	1.3	1.9		71.2	71.2	35.6	35.6	53.4	53.4							3.4	2.0	2.7		5800	4200

呼称速度：95

DIP SW					Eco-mode (CONFIG DIPSW 5= OFF)															Boost-mode (CONFIG DIPSW 5= ON)												Motor(rpm)	
CONFIG	SPEED				周速						接線力 (N)			トルク (N·m)			電流値 (A) 定格				周速						接線力 (N)			トルク (N·m)			電流値 (A) 定格					
SW1	SW1	SW2	SW3	SW4	RUN A 100% 無負荷	RUN A 100% 定格	RUN B 50% 無負荷	RUN B 50% 定格	RUN A+B 75% 無負荷	RUN A+B 75% 定格	定格	起動		定格	起動		RUN A	RUN B	RUN A+B	起動	RUN A 100% 無負荷	RUN A 100% 定格	RUN B 50% 無負荷	RUN B 50% 定格	RUN A+B 75% 無負荷	RUN A+B 75% 定格	定格	起動		定格	起動		RUN A	RUN B	RUN A+B	起動	Eco	Boost
OFF	OFF	OFF	OFF	OFF	–	–	–	–	–	–							–	–	–		–	–	–	–	–	–							–	–	–		EXT	EXT
	ON	OFF	OFF	OFF	12.9	12.9	–	–	–	–							0.5	–	–		12.9	12.9	–	–	–	–							1.0	–	–		580	580
	OFF	ON	OFF	OFF	17.9	17.9	–	–	13.4	13.4							0.5	–	0.5		17.9	17.9	–	–	13.4	13.4							1.2	–	1.1		800	800
	ON	ON	OFF	OFF	22.3	22.3	–	–	16.7	16.7							0.6	–	0.5		22.3	22.3	–	–	16.7	16.7							1.4	–	1.3		1000	1000
	OFF	OFF	ON	OFF	26.8	26.8	13.4	13.4	20.1	20.1							0.7	0.5	0.5		26.8	26.8	13.4	13.4	20.1	20.1							1.5	1.1	1.3		1200	1200
	ON	OFF	ON	OFF	31.3	31.3	15.6	15.6	23.5	23.5							0.8	0.5	0.6		31.3	31.3	15.6	15.6	23.5	23.5							1.6	1.2	1.4		1400	1400
	OFF	ON	ON	OFF	35.8	35.8	17.9	17.9	26.8	26.8							0.8	0.6	0.7		35.8	35.8	17.9	17.9	26.8	26.8							1.7	1.3	1.5		1600	1600
	ON	ON	ON	OFF	40.3	40.3	20.1	20.1	30.2	30.2							0.9	0.6	0.7		40.3	40.3	20.1	20.1	30.2	30.2							1.8	1.4	1.6		1800	1800
	OFF	OFF	OFF	ON	44.7	44.7	22.3	22.3	33.5	33.5							1.0	0.6	0.8		42.5	42.5	21.2	21.2	31.9	31.9							1.9	1.4	1.7		2000	1900
	ON	OFF	OFF	ON	49.2	49.2	24.6	24.6	36.9	36.9							1.0	0.7	0.9		44.7	44.7	22.3	22.3	33.5	33.5							2.0	1.4	1.7		2200	2000
	OFF	ON	OFF	ON	53.7	53.7	26.8	26.8	40.3	40.3							1.1	0.7	0.9		47.0	47.0	23.5	23.5	35.2	35.2							2.0	1.4	1.7		2400	2100
	ON	ON	OFF	ON	58.2	58.2	29.1	29.1	43.6	43.6							1.2	0.7	1.0		49.2	49.2	24.6	24.6	36.9	36.9							2.1	1.5	1.8		2600	2200
	OFF	OFF	ON	ON	62.7	62.7	31.3	31.3	47.0	47.0							1.3	0.8	1.0		51.5	51.5	25.7	25.7	38.6	38.6							2.2	1.5	1.8		2800	2300
	ON	OFF	ON	ON	67.1	67.1	33.5	33.5	50.3	50.3							1.3	0.8	1.1		53.7	53.7	26.8	26.8	40.3	40.3							2.2	1.5	1.9		3000	2400
	OFF	ON	ON	ON	71.6	71.6	35.8	35.8	53.7	53.7							1.4	0.8	1.1		55.9	55.9	27.9	27.9	41.9	41.9							2.3	1.5	1.9		3200	2500
	ON	ON	ON	ON	76.1	76.1	38.0	38.0	57.1	57.1	18.5	102.2	0.4	2.4			1.5	0.9	1.2	3.0	58.2	58.2	29.1	29.1	43.6	43.6	33.6	133.2	0.8	3.2			2.3	1.6	2.0	5.0	3400	2600
ON	OFF	OFF	OFF	OFF	80.6	80.6	40.3	40.3	60.4	60.4							1.6	0.9	1.2		60.4	60.4	30.2	30.2	45.3	45.3							2.4	1.6	2.0		3600	2700
	ON	OFF	OFF	OFF	85.0	85.0	42.5	42.5	63.8	63.8							1.6	1.0	1.3		62.7	62.7	31.3	31.3	47.0	47.0							2.5	1.6	2.1		3800	2800
	OFF	ON	OFF	OFF	89.5	89.5	44.7	44.7	67.1	67.1							1.7	1.0	1.4		64.9	64.9	32.4	32.4	48.7	48.7							2.6	1.6	2.1		4000	2900
	ON	ON	OFF	OFF	94.0	94.0	47.0	47.0	70.5	70.5							1.8	1.0	1.4		67.1	67.1	33.5	33.5	50.3	50.3							2.6	1.7	2.2		4200	3000
	OFF	OFF	ON	OFF	98.5	98.5	49.2	49.2	73.8	73.8							1.9	1.1	1.5		69.4	69.4	34.7	34.7	52.0	52.0							2.7	1.7	2.2		4400	3100
	ON	OFF	ON	OFF	103.0	103.0	51.5	51.5	77.2	77.2							2.0	1.1	1.5		71.6	71.6	35.8	35.8	53.7	53.7							2.7	1.7	2.2		4600	3200
	OFF	ON	ON	OFF	107.4	107.4	53.7	53.7	80.6	80.6							2.0	1.1	1.6		73.8	73.8	36.9	36.9	55.4	55.4							2.8	1.8	2.3		4800	3300
	ON	ON	ON	OFF	111.9	111.9	55.9	55.9	83.9	83.9							2.1	1.2	1.6		76.1	76.1	38.0	38.0	57.1	57.1							2.9	1.8	2.4		5000	3400
	OFF	OFF	OFF	ON	114.2	114.2	57.1	57.1	85.6	85.6							2.2	1.2	1.7		78.3	78.3	39.1	39.1	58.7	58.7							2.9	1.8	2.4		5100	3500
	ON	OFF	OFF	ON	116.4	116.4	58.2	58.2	87.3	87.3							2.2	1.2	1.7		80.6	80.6	40.3	40.3	60.4	60.4							3.0	1.8	2.4		5200	3600
	OFF	ON	OFF	ON	118.6	118.6	59.3	59.3	89.0	89.0							2.2	1.2	1.7		82.8	82.8	41.4	41.4	62.1	62.1							3.1	1.9	2.5		5300	3700
	ON	ON	OFF	ON	120.9	120.9	60.4	60.4	90.6	90.6							2.3	1.2	1.8		85.0	85.0	42.5	42.5	63.8	63.8							3.2	1.9	2.5		5400	3800
	OFF	OFF	ON	ON	123.1	123.1	61.5	61.5	92.3	92.3							2.3	1.3	1.8		87.3	87.3	43.6	43.6	65.5	65.5							3.2	1.9	2.6		5500	3900
	ON	OFF	ON	ON	125.4	125.4	62.7	62.7	94.0	94.0							2.4	1.3	1.8		89.5	89.5	44.7	44.7	67.1	67.1							3.3	1.9	2.6		5600	4000
	OFF	ON	ON	ON	127.6	127.6	63.8	63.8	95.7	95.7							2.4	1.3	1.9		91.8	91.8	45.9	45.9	68.8	68.8							3.4	2.0	2.7		5700	4100
	ON	ON	ON	ON	129.8	129.8	64.9	64.9	97.4	97.4							2.5	1.3	1.9		94.0	94.0	47.0	47.0	70.5	70.5							3.4	2.0	2.7		5800	4200

呼称速度：125

DIP SW					Eco-mode (CONFIG DIPSW 5= OFF)																Boost-mode (CONFIG DIPSW 5= ON)														Motor(rpm)	
CONFIG	SPEED				周速						接線力 (N)		トルク (N·m)		電流値 (A)						周速						接線力 (N)		トルク (N·m)		電流値 (A)					
					RUN A 100%		RUN B 50%		RUN A+B 75%						定格						RUN A 100%		RUN B 50%		RUN A+B 75%						定格					
SW1	SW1	SW2	SW3	SW4	無負荷	定格	無負荷	定格	無負荷	定格	定格	起動	定格	起動	RUN A	RUN B	RUN A+B	起動	無負荷	定格	無負荷	定格	無負荷	定格	定格	起動	定格	起動	RUN A	RUN B	RUN A+B	起動	Eco	Boost
OFF	OFF	OFF	OFF	OFF	–	–	–	–	–	–	13.5	74.9	0.3	1.8	–	–	–	3.0	–	–	–	–	–	–	24.6	97.7	0.6	2.3	–	–	–	5.0	EXT	EXT
	ON	OFF	OFF	OFF	17.7	17.7	–	–	–	–					0.5	–	–		17.7	17.7	–	–	–	–					1.0	–	–		580	580
	OFF	ON	OFF	OFF	24.4	24.4	–	–	18.3	18.3					0.5	–	0.5		24.4	24.4	–	–	18.3	18.3					1.2	–	1.1		800	800
	ON	ON	OFF	OFF	30.5	30.5	–	–	22.9	22.9					0.6	–	0.5		30.5	30.5	–	–	22.9	22.9					1.4	–	1.3		1000	1000
	OFF	OFF	ON	OFF	36.6	36.6	18.3	18.3	27.4	27.4					0.7	0.5	0.5		36.6	36.6	18.3	18.3	27.4	27.4					1.5	1.1	1.3		1200	1200
	ON	OFF	ON	OFF	42.7	42.7	21.3	21.3	32.0	32.0					0.8	0.5	0.6		42.7	42.7	21.3	21.3	32.0	32.0					1.6	1.2	1.4		1400	1400
	OFF	ON	ON	OFF	48.8	48.8	24.4	24.4	36.6	36.6					0.8	0.6	0.7		48.8	48.8	24.4	24.4	36.6	36.6					1.7	1.3	1.5		1600	1600
	ON	ON	ON	OFF	54.9	54.9	27.4	27.4	41.2	41.2					0.9	0.6	0.7		54.9	54.9	27.4	27.4	41.2	41.2					1.8	1.4	1.6		1800	1800
	OFF	OFF	OFF	ON	61.0	61.0	30.5	30.5	45.8	45.8					1.0	0.6	0.8		58.0	58.0	29.0	29.0	43.5	43.5					1.9	1.4	1.7		2000	1900
	ON	OFF	OFF	ON	67.1	67.1	33.5	33.5	50.3	50.3					1.0	0.7	0.9		61.0	61.0	30.5	30.5	45.8	45.8					2.0	1.4	1.7		2200	2000
	OFF	ON	OFF	ON	73.2	73.2	36.6	36.6	54.9	54.9					1.1	0.7	0.9		64.1	64.1	32.0	32.0	48.0	48.0					2.0	1.4	1.7		2400	2100
	ON	ON	OFF	ON	79.3	79.3	39.6	39.6	59.5	59.5					1.2	0.7	1.0		67.1	67.1	33.5	33.5	50.3	50.3					2.1	1.5	1.8		2600	2200
	OFF	OFF	ON	ON	85.5	85.5	42.7	42.7	64.1	64.1					1.3	0.8	1.0		70.2	70.2	35.1	35.1	52.6	52.6					2.2	1.5	1.8		2800	2300
	ON	OFF	ON	ON	91.6	91.6	45.8	45.8	68.7	68.7					1.3	0.8	1.1		73.2	73.2	36.6	36.6	54.9	54.9					2.2	1.5	1.9		3000	2400
	OFF	ON	ON	ON	97.7	97.7	48.8	48.8	73.2	73.2					1.4	0.8	1.1		76.3	76.3	38.1	38.1	57.2	57.2					2.3	1.5	1.9		3200	2500
	ON	ON	ON	ON	103.8	103.8	51.9	51.9	77.8	77.8					1.5	0.9	1.2		79.3	79.3	39.6	39.6	59.5	59.5					2.3	1.6	2.0		3400	2600
ON	OFF	OFF	OFF	OFF	109.9	109.9	54.9	54.9	82.4	82.4					1.6	0.9	1.2		82.4	82.4	41.2	41.2	61.8	61.8					2.4	1.6	2.0		3600	2700
	ON	OFF	OFF	OFF	116.0	116.0	58.0	58.0	87.0	87.0					1.6	1.0	1.3		85.5	85.5	42.7	42.7	64.1	64.1					2.5	1.6	2.1		3800	2800
	OFF	ON	OFF	OFF	122.1	122.1	61.0	61.0	91.6	91.6					1.7	1.0	1.4		88.5	88.5	44.2	44.2	66.4	66.4					2.6	1.6	2.1		4000	2900
	ON	ON	OFF	OFF	128.2	128.2	64.1	64.1	96.1	96.1					1.8	1.0	1.4		91.6	91.6	45.8	45.8	68.7	68.7					2.6	1.7	2.2		4200	3000
	OFF	OFF	ON	OFF	134.3	134.3	67.1	67.1	100.7	100.7					1.9	1.1	1.5		94.6	94.6	47.3	47.3	70.9	70.9					2.7	1.7	2.2		4400	3100
	ON	OFF	ON	OFF	140.4	140.4	70.2	70.2	105.3	105.3					2.0	1.1	1.5		97.7	97.7	48.8	48.8	73.2	73.2					2.7	1.7	2.2		4600	3200
	OFF	ON	ON	OFF	146.5	146.5	73.2	73.2	109.9	109.9					2.0	1.1	1.6		100.7	100.7	50.3	50.3	75.5	75.5					2.8	1.8	2.3		4800	3300
	ON	ON	ON	OFF	152.6	152.6	76.3	76.3	114.5	114.5					2.1	1.2	1.6		103.8	103.8	51.9	51.9	77.8	77.8					2.9	1.8	2.4		5000	3400
	OFF	OFF	OFF	ON	155.7	155.7	77.8	77.8	116.8	116.8					2.2	1.2	1.7		106.8	106.8	53.4	53.4	80.1	80.1					2.9	1.8	2.4		5100	3500
	ON	OFF	OFF	ON	158.7	158.7	79.3	79.3	119.0	119.0					2.2	1.2	1.7		109.9	109.9	54.9	54.9	82.4	82.4					3.0	1.8	2.4		5200	3600
	OFF	ON	OFF	ON	161.8	161.8	80.9	80.9	121.3	121.3					2.2	1.2	1.7		112.9	112.9	56.4	56.4	84.7	84.7					3.1	1.9	2.5		5300	3700
	ON	ON	OFF	ON	164.8	164.8	82.4	82.4	123.6	123.6					2.3	1.2	1.8		116.0	116.0	58.0	58.0	87.0	87.0					3.2	1.9	2.5		5400	3800
	OFF	OFF	ON	ON	167.9	167.9	83.9	83.9	125.9	125.9					2.3	1.3	1.8		119.0	119.0	59.5	59.5	89.3	89.3					3.2	1.9	2.6		5500	3900
	ON	OFF	ON	ON	171.0	171.0	85.5	85.5	128.2	128.2					2.4	1.3	1.8		122.1	122.1	61.0	61.0	91.6	91.6					3.3	1.9	2.6		5600	4000
	OFF	ON	ON	ON	174.0	174.0	87.0	87.0	130.5	130.5					2.4	1.3	1.9		125.1	125.1	62.5	62.5	93.8	93.8					3.4	2.0	2.7		5700	4100
	ON	ON	ON	ON	177.1	177.1	88.5	88.5	132.8	132.8					2.5	1.3	1.9		128.2	128.2	64.1	64.1	96.1	96.1					3.4	2.0	2.7		5800	4200

呼称速度：175

DIP SW					Eco-mode (CONFIG DIPSW 5= OFF)																Boost-mode (CONFIG DIPSW 5= ON)														Motor(rpm)	
CONFIG	SPEED				周速						接線力 (N)		トルク (N·m)		電流値 (A)						周速						接線力 (N)		トルク (N·m)		電流値 (A)					
					RUN A 100%		RUN B 50%		RUN A+B 75%						定格						RUN A 100%		RUN B 50%		RUN A+B 75%						定格					
SW1	SW1	SW2	SW3	SW4	無負荷	定格	無負荷	定格	無負荷	定格	定格	起動	定格	起動	RUN A	RUN B	RUN A+B	起動	無負荷	定格	無負荷	定格	無負荷	定格	定格	起動	定格	起動	RUN A	RUN B	RUN A+B	起動	Eco	Boost
OFF	OFF	OFF	OFF	OFF	–	–	–	–	–	–	9.9	54.8	0.2	1.3	–	–	–	3.0	–	–	–	–	–	–	18.0	71.5	0.4	1.7	–	–	–	5.0	EXT	EXT
	ON	OFF	OFF	OFF	24.1	24.1	–	–	–	–					0.5	–	–		24.1	24.1	–	–	–	–					1.0	–	–		580	580
	OFF	ON	OFF	OFF	33.3	33.3	–	–	25.0	25.0					0.5	–	0.5		33.3	33.3	–	–	25.0	25.0					1.2	–	1.1		800	800
	ON	ON	OFF	OFF	41.7	41.7	–	–	31.2	31.2					0.6	–	0.5		41.7	41.7	–	–	31.2	31.2					1.4	–	1.3		1000	1000
	OFF	OFF	ON	OFF	50.0	50.0	25.0	25.0	37.5	37.5					0.7	0.5	0.5		50.0	50.0	25.0	25.0	37.5	37.5					1.5	1.1	1.3		1200	1200
	ON	OFF	ON	OFF	58.4	58.4	29.2	29.2	43.8	43.8					0.8	0.5	0.6		58.4	58.4	29.2	29.2	43.8	43.8					1.6	1.2	1.4		1400	1400
	OFF	ON	ON	OFF	66.7	66.7	33.3	33.3	50.0	50.0					0.8	0.6	0.7		66.7	66.7	33.3	33.3	50.0	50.0					1.7	1.3	1.5		1600	1600
	ON	ON	ON	OFF	75.0	75.0	37.5	37.5	56.3	56.3					0.9	0.6	0.7		75.0	75.0	37.5	37.5	56.3	56.3					1.8	1.4	1.6		1800	1800
	OFF	OFF	OFF	ON	83.4	83.4	41.7	41.7	62.5	62.5					1.0	0.6	0.8		79.2	79.2	39.6	39.6	59.4	59.4					1.9	1.4	1.7		2000	1900
	ON	OFF	OFF	ON	91.7	91.7	45.8	45.8	68.8	68.8					1.0	0.7	0.9		83.4	83.4	41.7	41.7	62.5	62.5					2.0	1.4	1.7		2200	2000
	OFF	ON	OFF	ON	100.1	100.1	50.0	50.0	75.0	75.0					1.1	0.7	0.9		87.6	87.6	43.8	43.8	65.7	65.7					2.0	1.4	1.7		2400	2100
	ON	ON	OFF	ON	108.4	108.4	54.2	54.2	81.3	81.3					1.2	0.7	1.0		91.7	91.7	45.8	45.8	68.8	68.8					2.1	1.5	1.8		2600	2200
	OFF	OFF	ON	ON	116.8	116.8	58.4	58.4	87.6	87.6					1.3	0.8	1.0		95.9	95.9	47.9	47.9	71.9	71.9					2.2	1.5	1.8		2800	2300
	ON	OFF	ON	ON	125.1	125.1	62.5	62.5	93.8	93.8					1.3	0.8	1.1		100.1	100.1	50.0	50.0	75.0	75.0					2.2	1.5	1.9		3000	2400
	OFF	ON	ON	ON	133.4	133.4	66.7	66.7	100.1	100.1					1.4	0.8	1.1		104.2	104.2	52.1	52.1	78.2	78.2					2.3	1.5	1.9		3200	2500
	ON	ON	ON	ON	141.8	141.8	70.9	70.9	106.3	106.3					1.5	0.9	1.2		108.4	108.4	54.2	54.2	81.3	81.3					2.3	1.6	2.0		3400	2600
ON	OFF	OFF	OFF	OFF	150.1	150.1	75.0	75.0	112.6	112.6					1.6	0.9	1.2		112.6	112.6	56.3	56.3	84.4	84.4					2.4	1.6	2.0		3600	2700
	ON	OFF	OFF	OFF	158.5	158.5	79.2	79.2	118.8	118.8					1.6	1.0	1.3		116.8	116.8	58.4	58.4	87.6	87.6					2.5	1.6	2.1		3800	2800
	OFF	ON	OFF	OFF	166.8	166.8	83.4	83.4	125.1	125.1					1.7	1.0	1.4		120.9	120.9	60.4	60.4	90.7	90.7					2.6	1.6	2.1		4000	2900
	ON	ON	OFF	OFF	175.2	175.2	87.6	87.6	131.4	131.4					1.8	1.0	1.4		125.1	125.1	62.5	62.5	93.8	93.8					2.6	1.7	2.2		4200	3000
	OFF	OFF	ON	OFF	183.5	183.5	91.7	91.7	137.6	137.6					1.9	1.1	1.5		129.3	129.3	64.6	64.6	96.9	96.9					2.7	1.7	2.2		4400	3100
	ON	OFF	ON	OFF	191.8	191.8	95.9	95.9	143.9	143.9					2.0	1.1	1.5		133.4	133.4	66.7	66.7	100.1	100.1					2.7	1.7	2.2		4600	3200
	OFF	ON	ON	OFF	200.2	200.2	100.1	100.1	150.1	150.1					2.0	1.1	1.6		137.6	137.6	68.8	68.8	103.2	103.2					2.8	1.8	2.3		4800	3300
	ON	ON	ON	OFF	208.5	208.5	104.2	104.2	156.4	156.4					2.1	1.2	1.6		141.8	141.8	70.9	70.9	106.3	106.3					2.9	1.8	2.4		5000	3400
	OFF	OFF	OFF	ON	212.7	212.7	106.3	106.3	159.5	159.5					2.2	1.2	1.7		146.0	146.0	73.0	73.0	109.5	109.5					2.9	1.8	2.4		5100	3500
	ON	OFF	OFF	ON	216.9	216.9	108.4	108.4	162.6	162.6					2.2	1.2	1.7		150.1	150.1	75.0	75.0	112.6	112.6					3.0	1.8	2.4		5200	3600
	OFF	ON	OFF	ON	221.0	221.0	110.5	110.5	165.8	165.8					2.2	1.2	1.7		154.3	154.3	77.1	77.1	115.7	115.7					3.1	1.9	2.5		5300	3700
	ON	ON	OFF	ON	225.2	225.2	112.6	112.6	168.9	168.9					2.3	1.2	1.8		158.5	158.5	79.2	79.2	118.8	118.8					3.2	1.9	2.5		5400	3800
	OFF	OFF	ON	ON	229.4	229.4	114.7	114.7	172.0	172.0					2.3	1.3	1.8		162.6	162.6	81.3	81.3	122.0	122.0					3.2	1.9	2.6		5500	3900
	ON	OFF	ON	ON	233.6	233.6	116.8	116.8	175.2	175.2					2.4	1.3	1.8		166.8	166.8	83.4	83.4	125.1	125.1					3.3	1.9	2.6		5600	4000
	OFF	ON	ON	ON	237.7	237.7	118.8	118.8	178.3	178.3					2.4	1.3	1.9		171.0	171.0	85.5	85.5	128.2	128.2					3.4	2.0	2.7		5700	4100
	ON	ON	ON	ON	241.9	241.9	120.9	120.9	181.4	181.4					2.5	1.3	1.9		175.2	175.2	87.6	87.6	131.4	131.4					3.4	2.0	2.7		5800	4200

呼称速度：215

DIP SW					Eco-mode (CONFIG DIPSW 5= OFF)																Boost-mode (CONFIG DIPSW 5= ON)														Motor(rpm)	
CONFIG	SPEED				周速						接線力 (N)		トルク (N·m)		電流値 (A)						周速						接線力 (N)		トルク (N·m)		電流値 (A)					
					RUN A 100%		RUN B 50%		RUN A+B 75%						定格						RUN A 100%		RUN B 50%		RUN A+B 75%						定格					
SW1	SW1	SW2	SW3	SW4	無負荷	定格	無負荷	定格	無負荷	定格	定格	起動	定格	起動	RUN A	RUN B	RUN A+B	起動	無負荷	定格	無負荷	定格	無負荷	定格	定格	起動	定格	起動	RUN A	RUN B	RUN A+B	起動	Eco	Boost
OFF	OFF	OFF	OFF	OFF	–	–	–	–	–	–	8.1	44.9	0.1	1.0	–	–	–	3.0	–	–	–	–	–	–	14.8	58.6	0.3	1.4	–	–	–	5.0	EXT	EXT
	ON	OFF	OFF	OFF	29.5	29.5	–	–	–	–					0.5	–	–		29.5	29.5	–	–	–	–					1.0	–	–		580	580
	OFF	ON	OFF	OFF	40.7	40.7	–	–	30.5	30.5					0.5	–	0.5		40.7	40.7	–	–	30.5	30.5					1.2	–	1.1		800	800
	ON	ON	OFF	OFF	50.8	50.8	–	–	38.1	38.1					0.6	–	0.5		50.8	50.8	–	–	38.1	38.1					1.4	–	1.3		1000	1000
	OFF	OFF	ON	OFF	61.0	61.0	30.5	30.5	45.8	45.8					0.7	0.5	0.5		61.0	61.0	30.5	30.5	45.8	45.8					1.5	1.1	1.3		1200	1200
	ON	OFF	ON	OFF	71.2	71.2	35.6	35.6	53.4	53.4					0.8	0.5	0.6		71.2	71.2	35.6	35.6	53.4	53.4					1.6	1.2	1.4		1400	1400
	OFF	ON	ON	OFF	81.4	81.4	40.7	40.7	61.0	61.0					0.8	0.6	0.7		81.4	81.4	40.7	40.7	61.0	61.0					1.7	1.3	1.5		1600	1600
	ON	ON	ON	OFF	91.6	91.6	45.8	45.8	68.7	68.7					0.9	0.6	0.7		91.6	91.6	45.8	45.8	68.7	68.7					1.8	1.4	1.6		1800	1800
	OFF	OFF	OFF	ON	101.7	101.7	50.8	50.8	76.3	76.3					1.0	0.6	0.8		96.6	96.6	48.3	48.3	72.5	72.5					1.9	1.4	1.7		2000	1900
	ON	OFF	OFF	ON	111.9	111.9	55.9	55.9	83.9	83.9					1.0	0.7	0.9		101.7	101.7	50.8	50.8	76.3	76.3					2.0	1.4	1.7		2200	2000
	OFF	ON	OFF	ON	122.1	122.1	61.0	61.0	91.6	91.6					1.1	0.7	0.9		106.8	106.8	53.4	53.4	80.1	80.1					2.0	1.4	1.7		2400	2100
	ON	ON	OFF	ON	132.3	132.3	66.1	66.1	99.2	99.2					1.2	0.7	1.0		111.9	111.9	55.9	55.9	83.9	83.9					2.1	1.5	1.8		2600	2200
	OFF	OFF	ON	ON	142.5	142.5	71.2	71.2	106.8	106.8					1.3	0.8	1.0		117.0	117.0	58.5	58.5	87.7	87.7					2.2	1.5	1.8		2800	2300
	ON	OFF	ON	ON	152.6	152.6	76.3	76.3	114.5	114.5					1.3	0.8	1.1		122.1	122.1	61.0	61.0	91.6	91.6					2.2	1.5	1.9		3000	2400
	OFF	ON	ON	ON	162.8	162.8	81.4	81.4	122.1	122.1					1.4	0.8	1.1		127.2	127.2	63.6	63.6	95.4	95.4					2.3	1.5	1.9		3200	2500
	ON	ON	ON	ON	173.0	173.0	86.5	86.5	129.7	129.7					1.5	0.9	1.2		132.3	132.3	66.1	66.1	99.2	99.2					2.3	1.6	2.0		3400	2600
ON	OFF	OFF	OFF	OFF	183.2	183.2	91.6	91.6	137.4	137.4					1.6	0.9	1.2		137.4	137.4	68.7	68.7	103.0	103.0					2.4	1.6	2.0		3600	2700
	ON	OFF	OFF	OFF	193.3	193.3	96.6	96.6	145.0	145.0					1.6	1.0	1.3		142.5	142.5	71.2	71.2	106.8	106.8					2.5	1.6	2.1		3800	2800
	OFF	ON	OFF	OFF	203.5	203.5	101.7	101.7	152.6	152.6					1.7	1.0	1.4		147.5	147.5	73.7	73.7	110.6	110.6					2.6	1.6	2.1		4000	2900
	ON	ON	OFF	OFF	213.7	213.7	106.8	106.8	160.3	160.3					1.8	1.0	1.4		152.6	152.6	76.3	76.3	114.5	114.5					2.6	1.7	2.2		4200	3000
	OFF	OFF	ON	OFF	223.9	223.9	111.9	111.9	167.9	167.9					1.9	1.1	1.5		157.7	157.7	78.8	78.8	118.3	118.3					2.7	1.7	2.2		4400	3100
	ON	OFF	ON	OFF	234.1	234.1	117.0	117.0	175.5	175.5					2.0	1.1	1.5		162.8	162.8	81.4	81.4	122.1	122.1					2.7	1.7	2.2		4600	3200
	OFF	ON	ON	OFF	244.2	244.2	122.1	122.1	183.2	183.2					2.0	1.1	1.6		167.9	167.9	83.9	83.9	125.9	125.9					2.8	1.8	2.3		4800	3300
	ON	ON	ON	OFF	254.4	254.4	127.2	127.2	190.8	190.8					2.1	1.2	1.6		173.0	173.0	86.5	86.5	129.7	129.7					2.9	1.8	2.4		5000	3400
	OFF	OFF	OFF	ON	259.5	259.5	129.7	129.7	194.6	194.6					2.2	1.2	1.7		178.1	178.1	89.0	89.0	133.5	133.5					2.9	1.8	2.4		5100	3500
	ON	OFF	OFF	ON	264.6	264.6	132.3	132.3	198.4	198.4					2.2	1.2	1.7		183.2	183.2	91.6	91.6	137.4	137.4					3.0	1.8	2.4		5200	3600
	OFF	ON	OFF	ON	269.7	269.7	134.8	134.8	202.3	202.3					2.2	1.2	1.7		188.3	188.3	94.1	94.1	141.2	141.2					3.1	1.9	2.5		5300	3700
	ON	ON	OFF	ON	274.8	274.8	137.4	137.4	206.1	206.1					2.3	1.2	1.8		193.3	193.3	96.6	96.6	145.0	145.0					3.2	1.9	2.5		5400	3800
	OFF	OFF	ON	ON	279.9	279.9	139.9	139.9	209.9	209.9					2.3	1.3	1.8		198.4	198.4	99.2	99.2	148.8	148.8					3.2	1.9	2.6		5500	3900
	ON	OFF	ON	ON	285.0	285.0	142.5	142.5	213.7	213.7					2.4	1.3	1.8		203.5	203.5	101.7	101.7	152.6	152.6					3.3	1.9	2.6		5600	4000
	OFF	ON	ON	ON	290.0	290.0	145.0	145.0	217.5	217.5					2.4	1.3	1.9		208.6	208.6	104.3	104.3	156.4	156.4					3.4	2.0	2.7		5700	4100
	ON	ON	ON	ON	295.1	295.1	147.5	147.5	221.3	221.3					2.5	1.3	1.9		213.7	213.7	106.8	106.8	160.3	160.3					3.4	2.0	2.7		5800	4200

φ50 DCブラシレス
SENERGY

パイプ径：φ50
肉　　厚：1.5t
電　　源：DC24V
表面処理：溶融Zn-AL-Mg合金メッキ
リード線色：ブラック

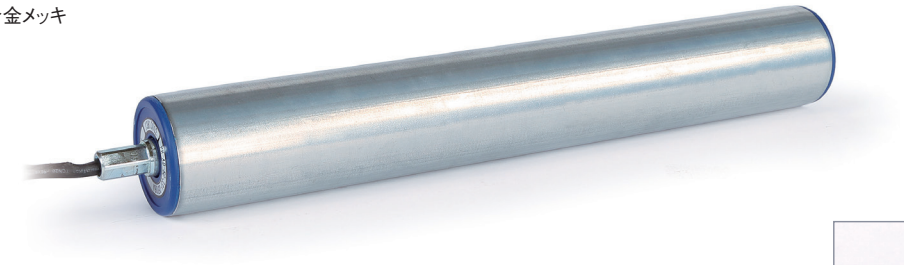

RoHS 対応

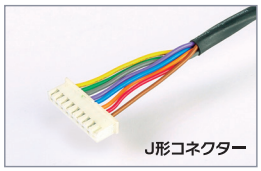

■ 呼称速度：15

DIP SW					Eco-mode (CONFIG DIPSW 5= OFF)															Boost-mode (CONFIG DIPSW 5= ON)													Motor(rpm)	
CONFIG	SPEED				周速						接線力 (N)		トルク (N·m)		電流値 (A) 定格			起動	周速						接線力 (N)		トルク (N·m)		電流値 (A) 定格			起動		
					RUN A 100%		RUN B 50%		RUN A+B 75%										RUN A 100%		RUN B 50%		RUN A+B 75%											
SW1	SW1	SW2	SW3	SW4	無負荷	定格	無負荷	定格	無負荷	定格	定格	起動	定格	起動	RUN A	RUN B	RUN A+B		無負荷	定格	無負荷	定格	無負荷	定格	定格	起動	定格	起動	RUN A	RUN B	RUN A+B		Eco	Boost
OFF	OFF	OFF	OFF	OFF	–	–	–	–	–	–					–	–	–		–	–	–	–	–	–					–	–	–		EXT	EXT
	ON	OFF	OFF	OFF	2.0	2.0	–	–	–	–					0.5	–	–		2.0	2.0	–	–	–	–					1.0	–	–		580	580
	OFF	ON	OFF	OFF	2.7	2.7	–	–	2.0	2.0					0.5	–	0.5		2.7	2.7	–	–	2.0	2.0					1.2	–	1.1		800	800
	ON	ON	OFF	OFF	3.4	3.4	–	–	2.6	2.6					0.6	–	0.5		3.4	3.4	–	–	2.6	2.6					1.4	–	1.3		1000	1000
	OFF	OFF	ON	OFF	4.1	4.1	2.0	2.0	3.1	3.1					0.7	0.5	0.5		4.1	4.1	2.0	2.0	3.1	3.1					1.5	1.1	1.3		1200	1200
	ON	OFF	ON	OFF	4.8	4.8	2.4	2.4	3.6	3.6					0.8	0.5	0.6		4.8	4.8	2.4	2.4	3.6	3.6					1.6	1.2	1.4		1400	1400
	OFF	ON	ON	OFF	5.5	5.5	2.7	2.7	4.1	4.1					0.8	0.6	0.7		5.5	5.5	2.7	2.7	4.1	4.1					1.7	1.3	1.5		1600	1600
	ON	ON	ON	OFF	6.2	6.2	3.1	3.1	4.7	4.7					0.9	0.6	0.7		6.2	6.2	3.1	3.1	4.7	4.7					1.8	1.4	1.6		1800	1800
	OFF	OFF	OFF	ON	6.9	6.9	3.4	3.4	5.2	5.2					1.0	0.6	0.8		6.6	6.6	3.3	3.3	4.9	4.9					1.9	1.4	1.7		2000	1900
	ON	OFF	OFF	ON	7.6	7.6	3.8	3.8	5.7	5.7					1.0	0.7	0.9		6.9	6.9	3.4	3.4	5.2	5.2					2.0	1.4	1.7		2200	2000
	OFF	ON	OFF	ON	8.3	8.3	4.1	4.1	6.2	6.2					1.1	0.7	0.9		7.3	7.3	3.6	3.6	5.4	5.4					2.0	1.4	1.7		2400	2100
	ON	ON	OFF	ON	9.0	9.0	4.5	4.5	6.8	6.8					1.2	0.7	1.0		7.6	7.6	3.8	3.8	5.7	5.7					2.1	1.5	1.8		2600	2200
	OFF	OFF	ON	ON	9.7	9.7	4.8	4.8	7.3	7.3					1.3	0.8	1.0		8.0	8.0	4.0	4.0	6.0	6.0					2.2	1.5	1.8		2800	2300
	ON	OFF	ON	ON	10.4	10.4	5.2	5.2	7.8	7.8					1.3	0.8	1.1		8.3	8.3	4.1	4.1	6.2	6.2					2.2	1.5	1.9		3000	2400
	OFF	ON	ON	ON	11.1	11.1	5.5	5.5	8.3	8.3					1.4	0.8	1.1		8.7	8.7	4.3	4.3	6.5	6.5					2.3	1.5	1.9		3200	2500
	ON	ON	ON	ON	11.8	11.8	5.9	5.9	8.9	8.9	118.8	655.7	2.9	16.3	1.5	0.9	1.2	3.0	9.0	9.0	4.5	4.5	6.8	6.8	216.0	855.0	5.4	21.3	2.3	1.6	2.0	5.0	3400	2600
ON	OFF	OFF	OFF	OFF	12.5	12.5	6.2	6.2	9.4	9.4					1.6	0.9	1.2		9.4	9.4	4.7	4.7	7.0	7.0					2.4	1.6	2.0		3600	2700
	ON	OFF	OFF	OFF	13.2	13.2	6.6	6.6	9.9	9.9					1.6	1.0	1.3		9.7	9.7	4.8	4.8	7.3	7.3					2.5	1.6	2.1		3800	2800
	OFF	ON	OFF	OFF	13.9	13.9	6.9	6.9	10.4	10.4					1.7	1.0	1.4		10.1	10.1	5.0	5.0	7.5	7.5					2.6	1.6	2.1		4000	2900
	ON	ON	OFF	OFF	14.6	14.6	7.3	7.3	10.9	10.9					1.8	1.0	1.4		10.4	10.4	5.2	5.2	7.8	7.8					2.6	1.7	2.2		4200	3000
	OFF	OFF	ON	OFF	15.3	15.3	7.6	7.6	11.5	11.5					1.9	1.1	1.5		10.8	10.8	5.4	5.4	8.1	8.1					2.7	1.7	2.2		4400	3100
	ON	OFF	ON	OFF	16.0	16.0	8.0	8.0	12.0	12.0					2.0	1.1	1.5		11.1	11.1	5.5	5.5	8.3	8.3					2.7	1.7	2.2		4600	3200
	OFF	ON	ON	OFF	16.7	16.7	8.3	8.3	12.5	12.5					2.0	1.1	1.6		11.5	11.5	5.7	5.7	8.6	8.6					2.8	1.8	2.3		4800	3300
	ON	ON	ON	OFF	17.4	17.4	8.7	8.7	13.0	13.0					2.1	1.2	1.6		11.8	11.8	5.9	5.9	8.9	8.9					2.9	1.8	2.4		5000	3400
	OFF	OFF	OFF	ON	17.8	17.8	8.9	8.9	13.3	13.3					2.2	1.2	1.7		12.2	12.2	6.1	6.1	9.1	9.1					2.9	1.8	2.4		5100	3500
	ON	OFF	OFF	ON	18.1	18.1	9.0	9.0	13.6	13.6					2.2	1.2	1.7		12.5	12.5	6.2	6.2	9.4	9.4					3.0	1.8	2.4		5200	3600
	OFF	ON	OFF	ON	18.5	18.5	9.2	9.2	13.8	13.8					2.2	1.2	1.7		12.9	12.9	6.4	6.4	9.6	9.6					3.1	1.9	2.5		5300	3700
	ON	ON	OFF	ON	18.8	18.8	9.4	9.4	14.1	14.1					2.3	1.2	1.8		13.2	13.2	6.6	6.6	9.9	9.9					3.2	1.9	2.5		5400	3800
	OFF	OFF	ON	ON	19.1	19.1	9.5	9.5	14.3	14.3					2.3	1.3	1.8		13.6	13.6	6.8	6.8	10.2	10.2					3.2	1.9	2.6		5500	3900
	ON	OFF	ON	ON	19.5	19.5	9.7	9.7	14.6	14.6					2.4	1.3	1.8		13.9	13.9	6.9	6.9	10.4	10.4					3.3	1.9	2.6		5600	4000
	OFF	ON	ON	ON	19.8	19.8	9.9	9.9	14.9	14.9					2.4	1.3	1.9		14.3	14.3	7.1	7.1	10.7	10.7					3.4	2.0	2.7		5700	4100
	ON	ON	ON	ON	20.2	20.2	10.1	10.1	15.1	15.1					2.5	1.3	1.9		14.6	14.6	7.3	7.3	10.9	10.9					3.4	2.0	2.7		5800	4200

■ 呼称速度：20

DIP SW					Eco-mode (CONFIG DIPSW 5= OFF)															Boost-mode (CONFIG DIPSW 5= ON)													Motor(rpm)	
CONFIG	SPEED				周速						接線力 (N)		トルク (N·m)		電流値 (A) 定格			起動	周速						接線力 (N)		トルク (N·m)		電流値 (A) 定格			起動		
					RUN A 100%		RUN B 50%		RUN A+B 75%										RUN A 100%		RUN B 50%		RUN A+B 75%											
SW1	SW1	SW2	SW3	SW4	無負荷	定格	無負荷	定格	無負荷	定格	定格	起動	定格	起動	RUN A	RUN B	RUN A+B		無負荷	定格	無負荷	定格	無負荷	定格	定格	起動	定格	起動	RUN A	RUN B	RUN A+B		Eco	Boost
OFF	OFF	OFF	OFF	OFF	–	–	–	–	–	–					–	–	–		–	–	–	–	–	–					–	–	–		EXT	EXT
	ON	OFF	OFF	OFF	2.7	2.7	–	–	–	–					0.5	–	–		2.7	2.7	–	–	–	–					1.0	–	–		580	580
	OFF	ON	OFF	OFF	3.8	3.8	–	–	2.8	2.8					0.5	–	0.5		3.8	3.8	–	–	2.8	2.8					1.2	–	1.1		800	800
	ON	ON	OFF	OFF	4.7	4.7	–	–	3.5	3.5					0.6	–	0.5		4.7	4.7	–	–	3.5	3.5					1.4	–	1.3		1000	1000
	OFF	OFF	ON	OFF	5.7	5.7	2.8	2.8	4.2	4.2					0.7	0.5	0.5		5.7	5.7	2.8	2.8	4.2	4.2					1.5	1.1	1.3		1200	1200
	ON	OFF	ON	OFF	6.6	6.6	3.3	3.3	5.0	5.0					0.8	0.5	0.6		6.6	6.6	3.3	3.3	5.0	5.0					1.6	1.2	1.4		1400	1400
	OFF	ON	ON	OFF	7.6	7.6	3.8	3.8	5.7	5.7					0.8	0.6	0.7		7.6	7.6	3.8	3.8	5.7	5.7					1.7	1.3	1.5		1600	1600
	ON	ON	ON	OFF	8.5	8.5	4.2	4.2	6.4	6.4					0.9	0.6	0.7		8.5	8.5	4.2	4.2	6.4	6.4					1.8	1.4	1.6		1800	1800
	OFF	OFF	OFF	ON	9.5	9.5	4.7	4.7	7.1	7.1					1.0	0.6	0.8		9.0	9.0	4.5	4.5	6.7	6.7					1.9	1.4	1.7		2000	1900
	ON	OFF	OFF	ON	10.4	10.4	5.2	5.2	7.8	7.8					1.0	0.7	0.9		9.5	9.5	4.7	4.7	7.1	7.1					2.0	1.4	1.7		2200	2000
	OFF	ON	OFF	ON	11.4	11.4	5.7	5.7	8.5	8.5					1.1	0.7	0.9		10.0	10.0	5.0	5.0	7.5	7.5					2.0	1.4	1.7		2400	2100
	ON	ON	OFF	ON	12.3	12.3	6.1	6.1	9.2	9.2					1.2	0.7	1.0		10.4	10.4	5.2	5.2	7.8	7.8					2.1	1.5	1.8		2600	2200
	OFF	OFF	ON	ON	13.3	13.3	6.6	6.6	10.0	10.0					1.3	0.8	1.0		10.9	10.9	5.4	5.4	8.2	8.2					2.2	1.5	1.8		2800	2300
	ON	OFF	ON	ON	14.3	14.3	7.1	7.1	10.7	10.7					1.3	0.8	1.1		11.4	11.4	5.7	5.7	8.5	8.5					2.2	1.5	1.9		3000	2400
	OFF	ON	ON	ON	15.2	15.2	7.6	7.6	11.4	11.4					1.4	0.8	1.1		11.9	11.9	5.9	5.9	8.9	8.9					2.3	1.5	1.9		3200	2500
	ON	ON	ON	ON	16.2	16.2	8.1	8.1	12.1	12.1	86.9	480.0	2.1	12.0	1.5	0.9	1.2	3.0	12.3	12.3	6.1	6.1	9.2	9.2	158.1	625.8	3.9	15.6	2.3	1.6	2.0	5.0	3400	2600
ON	OFF	OFF	OFF	OFF	17.1	17.1	8.5	8.5	12.8	12.8					1.6	0.9	1.2		12.8	12.8	6.4	6.4	9.6	9.6					2.4	1.6	2.0		3600	2700
	ON	OFF	OFF	OFF	18.1	18.1	9.0	9.0	13.5	13.5					1.6	1.0	1.3		13.3	13.3	6.6	6.6	10.0	10.0					2.5	1.6	2.1		3800	2800
	OFF	ON	OFF	OFF	19.0	19.0	9.5	9.5	14.3	14.3					1.7	1.0	1.4		13.8	13.8	6.9	6.9	10.3	10.3					2.6	1.6	2.1		4000	2900
	ON	ON	OFF	OFF	20.0	20.0	10.0	10.0	15.0	15.0					1.8	1.0	1.4		14.3	14.3	7.1	7.1	10.7	10.7					2.6	1.7	2.2		4200	3000
	OFF	OFF	ON	OFF	20.9	20.9	10.4	10.4	15.7	15.7					1.9	1.1	1.5		14.7	14.7	7.3	7.3	11.0	11.0					2.7	1.7	2.2		4400	3100
	ON	OFF	ON	OFF	21.9	21.9	10.9	10.9	16.4	16.4					2.0	1.1	1.5		15.2	15.2	7.6	7.6	11.4	11.4					2.7	1.7	2.2		4600	3200
	OFF	ON	ON	OFF	22.8	22.8	11.4	11.4	17.1	17.1					2.0	1.1	1.6		15.7	15.7	7.8	7.8	11.8	11.8					2.8	1.8	2.3		4800	3300
	ON	ON	ON	OFF	23.8	23.8	11.9	11.9	17.8	17.8					2.1	1.2	1.6		16.2	16.2	8.1	8.1	12.1	12.1					2.9	1.8	2.4		5000	3400
	OFF	OFF	OFF	ON	24.3	24.3	12.1	12.1	18.2	18.2					2.2	1.2	1.7		16.6	16.6	8.3	8.3	12.5	12.5					2.9	1.8	2.4		5100	3500
	ON	OFF	OFF	ON	24.7	24.7	12.3	12.3	18.5	18.5					2.2	1.2	1.7		17.1	17.1	8.5	8.5	12.8	12.8					3.0	1.8	2.4		5200	3600
	OFF	ON	OFF	ON	25.2	25.2	12.6	12.6	18.9	18.9					2.2	1.2	1.7		17.6	17.6	8.8	8.8	13.2	13.2					3.1	1.9	2.5		5300	3700
	ON	ON	OFF	ON	25.7	25.7	12.8	12.8	19.3	19.3					2.3	1.2	1.8		18.1	18.1	9.0	9.0	13.5	13.5					3.2	1.9	2.5		5400	3800
	OFF	OFF	ON	ON	26.2	26.2	13.1	13.1	19.6	19.6					2.3	1.3	1.8		18.5	18.5	9.2	9.2	13.9	13.9					3.2	1.9	2.6		5500	3900
	ON	OFF	ON	ON	26.7	26.7	13.3	13.3	20.0	20.0					2.4	1.3	1.8		19.0	19.0	9.5	9.5	14.3	14.3					3.3	1.9	2.6		5600	4000
	OFF	ON	ON	ON	27.1	27.1	13.5	13.5	20.3	20.3					2.4	1.3	1.9		19.5	19.5	9.7	9.7	14.6	14.6					3.4	2.0	2.7		5700	4100
	ON	ON	ON	ON	27.6	27.6	13.8	13.8	20.7	20.7					2.5	1.3	1.9		20.0	20.0	10.0	10.0	15.0	15.0					3.4	2.0	2.7		5800	4200

呼称速度：25

DIP SW					Eco-mode (CONFIG DIPSW 5= OFF)																Boost-mode (CONFIG DIPSW 5= ON)														Motor(rpm)	
CONFIG	SPEED				周速						接線力 (N)		トルク (N·m)		電流値 (A)				周速						接線力 (N)		トルク (N·m)		電流値 (A)					
					RUN A 100%		RUN B 50%		RUN A+B 75%						定格				RUN A 100%		RUN B 50%		RUN A+B 75%						定格					
SW1	SW1	SW2	SW3	SW4	無負荷	定格	無負荷	定格	無負荷	定格	定格	起動	定格	起動	RUN A	RUN B	RUN A+B	起動	無負荷	定格	無負荷	定格	無負荷	定格	定格	起動	定格	起動	RUN A	RUN B	RUN A+B	起動	Eco	Boost
OFF	OFF	OFF	OFF	OFF	–	–	–	–	–	–	71.2	393.4	1.7	9.8	–	–	–	3.0	–	–	–	–	–	–	129.6	513.0	3.2	12.8	–	–	–	5.0	EXT	EXT
	ON	OFF	OFF	OFF	3.3	3.3	–	–	–	–					0.5	–	–		3.3	3.3	–	–	–	–					1.0	–	–		580	580
	OFF	ON	OFF	OFF	4.6	4.6	–	–	3.4	3.4					0.5	–	0.5		4.6	4.6	–	–	3.4	3.4					1.2	–	1.1		800	800
	ON	ON	OFF	OFF	5.8	5.8	–	–	4.3	4.3					0.6	–	0.5		5.8	5.8	–	–	4.3	4.3					1.4	–	1.3		1000	1000
	OFF	OFF	ON	OFF	6.9	6.9	3.4	3.4	5.2	5.2					0.7	0.5	0.5		6.9	6.9	3.4	3.4	5.2	5.2					1.5	1.1	1.3		1200	1200
	ON	OFF	ON	OFF	8.1	8.1	4.0	4.0	6.1	6.1					0.8	0.5	0.6		8.1	8.1	4.0	4.0	6.1	6.1					1.6	1.2	1.4		1400	1400
	OFF	ON	ON	OFF	9.3	9.3	4.6	4.6	6.9	6.9					0.8	0.6	0.7		9.3	9.3	4.6	4.6	6.9	6.9					1.7	1.3	1.5		1600	1600
	ON	ON	ON	OFF	10.4	10.4	5.2	5.2	7.8	7.8					0.9	0.6	0.7		10.4	10.4	5.2	5.2	7.8	7.8					1.8	1.4	1.6		1800	1800
	OFF	OFF	OFF	ON	11.6	11.6	5.8	5.8	8.7	8.7					1.0	0.6	0.8		11.0	11.0	5.5	5.5	8.2	8.2					1.9	1.4	1.7		2000	1900
	ON	OFF	OFF	ON	12.7	12.7	6.3	6.3	9.5	9.5					1.0	0.7	0.9		11.6	11.6	5.8	5.8	8.7	8.7					2.0	1.4	1.7		2200	2000
	OFF	ON	OFF	ON	13.9	13.9	6.9	6.9	10.4	10.4					1.1	0.7	0.9		12.2	12.2	6.1	6.1	9.1	9.1					2.0	1.4	1.7		2400	2100
	ON	ON	OFF	ON	15.1	15.1	7.5	7.5	11.3	11.3					1.2	0.7	1.0		12.7	12.7	6.3	6.3	9.5	9.5					2.1	1.5	1.8		2600	2200
	OFF	OFF	ON	ON	16.2	16.2	8.1	8.1	12.2	12.2					1.3	0.8	1.0		13.3	13.3	6.6	6.6	10.0	10.0					2.2	1.5	1.8		2800	2300
	ON	OFF	ON	ON	17.4	17.4	8.7	8.7	13.0	13.0					1.3	0.8	1.1		13.9	13.9	6.9	6.9	10.4	10.4					2.2	1.5	1.9		3000	2400
	OFF	ON	ON	ON	18.6	18.6	9.3	9.3	13.9	13.9					1.4	0.8	1.1		14.5	14.5	7.2	7.2	10.9	10.9					2.3	1.5	1.9		3200	2500
	ON	ON	ON	ON	19.7	19.7	9.8	9.8	14.8	14.8					1.5	0.9	1.2		15.1	15.1	7.5	7.5	11.3	11.3					2.3	1.6	2.0		3400	2600
ON	OFF	OFF	OFF	OFF	20.9	20.9	10.4	10.4	15.7	15.7					1.6	0.9	1.2		15.7	15.7	7.8	7.8	11.7	11.7					2.4	1.6	2.0		3600	2700
	ON	OFF	OFF	OFF	22.1	22.1	11.0	11.0	16.5	16.5					1.6	1.0	1.3		16.2	16.2	8.1	8.1	12.2	12.2					2.5	1.6	2.1		3800	2800
	OFF	ON	OFF	OFF	23.2	23.2	11.6	11.6	17.4	17.4					1.7	1.0	1.4		16.8	16.8	8.4	8.4	12.6	12.6					2.6	1.6	2.1		4000	2900
	ON	ON	OFF	OFF	24.4	24.4	12.2	12.2	18.3	18.3					1.8	1.0	1.4		17.4	17.4	8.7	8.7	13.0	13.0					2.6	1.7	2.2		4200	3000
	OFF	OFF	ON	OFF	25.5	25.5	12.7	12.7	19.1	19.1					1.9	1.1	1.5		18.0	18.0	9.0	9.0	13.5	13.5					2.7	1.7	2.2		4400	3100
	ON	OFF	ON	OFF	26.7	26.7	13.3	13.3	20.0	20.0					2.0	1.1	1.5		18.6	18.6	9.3	9.3	13.9	13.9					2.7	1.7	2.2		4600	3200
	OFF	ON	ON	OFF	27.9	27.9	13.9	13.9	20.9	20.9					2.0	1.1	1.6		19.1	19.1	9.5	9.5	14.3	14.3					2.8	1.8	2.3		4800	3300
	ON	ON	ON	OFF	29.0	29.0	14.5	14.5	21.8	21.8					2.1	1.2	1.6		19.7	19.7	9.8	9.8	14.8	14.8					2.9	1.8	2.4		5000	3400
	OFF	OFF	OFF	ON	29.6	29.6	14.8	14.8	22.2	22.2					2.2	1.2	1.7		20.3	20.3	10.1	10.1	15.2	15.2					2.9	1.8	2.4		5100	3500
	ON	OFF	OFF	ON	30.2	30.2	15.1	15.1	22.6	22.6					2.2	1.2	1.7		20.9	20.9	10.4	10.4	15.7	15.7					3.0	1.8	2.4		5200	3600
	OFF	ON	OFF	ON	30.8	30.8	15.4	15.4	23.1	23.1					2.2	1.2	1.7		21.5	21.5	10.7	10.7	16.1	16.1					3.1	1.9	2.5		5300	3700
	ON	ON	OFF	ON	31.4	31.4	15.7	15.7	23.5	23.5					2.3	1.2	1.8		22.1	22.1	11.0	11.0	16.5	16.5					3.2	1.9	2.5		5400	3800
	OFF	OFF	ON	ON	31.9	31.9	15.9	15.9	23.9	23.9					2.3	1.3	1.8		22.6	22.6	11.3	11.3	17.0	17.0					3.2	1.9	2.6		5500	3900
	ON	OFF	ON	ON	32.5	32.5	16.2	16.2	24.4	24.4					2.4	1.3	1.8		23.2	23.2	11.6	11.6	17.4	17.4					3.3	1.9	2.6		5600	4000
	OFF	ON	ON	ON	33.1	33.1	16.5	16.5	24.8	24.8					2.4	1.3	1.9		23.8	23.8	11.9	11.9	17.8	17.8					3.4	2.0	2.7		5700	4100
	ON	ON	ON	ON	33.7	33.7	16.8	16.8	25.3	25.3					2.5	1.3	1.9		24.4	24.4	12.2	12.2	18.3	18.3					3.4	2.0	2.7		5800	4200

呼称速度：35

DIP SW					Eco-mode (CONFIG DIPSW 5= OFF)																Boost-mode (CONFIG DIPSW 5= ON)														Motor(rpm)	
CONFIG	SPEED				周速						接線力 (N)		トルク (N·m)		電流値 (A)				周速						接線力 (N)		トルク (N·m)		電流値 (A)					
					RUN A 100%		RUN B 50%		RUN A+B 75%						定格				RUN A 100%		RUN B 50%		RUN A+B 75%						定格					
SW1	SW1	SW2	SW3	SW4	無負荷	定格	無負荷	定格	無負荷	定格	定格	起動	定格	起動	RUN A	RUN B	RUN A+B	起動	無負荷	定格	無負荷	定格	無負荷	定格	定格	起動	定格	起動	RUN A	RUN B	RUN A+B	起動	Eco	Boost
OFF	OFF	OFF	OFF	OFF	–	–	–	–	–	–	48.3	266.6	1.2	6.6	–	–	–	3.0	–	–	–	–	–	–	87.8	347.7	2.1	8.6	–	–	–	5.0	EXT	EXT
	ON	OFF	OFF	OFF	4.9	4.9	–	–	–	–					0.5	–	–		4.9	4.9	–	–	–	–					1.0	–	–		580	580
	OFF	ON	OFF	OFF	6.8	6.8	–	–	5.1	5.1					0.5	–	0.5		6.8	6.8	–	–	5.1	5.1					1.2	–	1.1		800	800
	ON	ON	OFF	OFF	8.5	8.5	–	–	6.4	6.4					0.6	–	0.5		8.5	8.5	–	–	6.4	6.4					1.4	–	1.3		1000	1000
	OFF	OFF	ON	OFF	10.3	10.3	5.1	5.1	7.7	7.7					0.7	0.5	0.5		10.3	10.3	5.1	5.1	7.7	7.7					1.5	1.1	1.3		1200	1200
	ON	OFF	ON	OFF	12.0	12.0	6.0	6.0	9.0	9.0					0.8	0.5	0.6		12.0	12.0	6.0	6.0	9.0	9.0					1.6	1.2	1.4		1400	1400
	OFF	ON	ON	OFF	13.7	13.7	6.8	6.8	10.3	10.3					0.8	0.6	0.7		13.7	13.7	6.8	6.8	10.3	10.3					1.7	1.3	1.5		1600	1600
	ON	ON	ON	OFF	15.4	15.4	7.7	7.7	11.5	11.5					0.9	0.6	0.7		15.4	15.4	7.7	7.7	11.5	11.5					1.8	1.4	1.6		1800	1800
	OFF	OFF	OFF	ON	17.1	17.1	8.5	8.5	12.8	12.8					1.0	0.6	0.8		16.3	16.3	8.1	8.1	12.2	12.2					1.9	1.4	1.7		2000	1900
	ON	OFF	OFF	ON	18.8	18.8	9.4	9.4	14.1	14.1					1.0	0.7	0.9		17.1	17.1	8.5	8.5	12.8	12.8					2.0	1.4	1.7		2200	2000
	OFF	ON	OFF	ON	20.6	20.6	10.3	10.3	15.4	15.4					1.1	0.7	0.9		18.0	18.0	9.0	9.0	13.5	13.5					2.0	1.4	1.7		2400	2100
	ON	ON	OFF	ON	22.3	22.3	11.1	11.1	16.7	16.7					1.2	0.7	1.0		18.8	18.8	9.4	9.4	14.1	14.1					2.1	1.5	1.8		2600	2200
	OFF	OFF	ON	ON	24.0	24.0	12.0	12.0	18.0	18.0					1.3	0.8	1.0		19.7	19.7	9.8	9.8	14.8	14.8					2.2	1.5	1.8		2800	2300
	ON	OFF	ON	ON	25.7	25.7	12.8	12.8	19.3	19.3					1.3	0.8	1.1		20.6	20.6	10.3	10.3	15.4	15.4					2.2	1.5	1.9		3000	2400
	OFF	ON	ON	ON	27.4	27.4	13.7	13.7	20.6	20.6					1.4	0.8	1.1		21.4	21.4	10.7	10.7	16.0	16.0					2.3	1.5	1.9		3200	2500
	ON	ON	ON	ON	29.1	29.1	14.5	14.5	21.8	21.8					1.5	0.9	1.2		22.3	22.3	11.1	11.1	16.7	16.7					2.3	1.6	2.0		3400	2600
ON	OFF	OFF	OFF	OFF	30.9	30.9	15.4	15.4	23.1	23.1					1.6	0.9	1.2		23.1	23.1	11.5	11.5	17.3	17.3					2.4	1.6	2.0		3600	2700
	ON	OFF	OFF	OFF	32.6	32.6	16.3	16.3	24.4	24.4					1.6	1.0	1.3		24.0	24.0	12.0	12.0	18.0	18.0					2.5	1.6	2.1		3800	2800
	OFF	ON	OFF	OFF	34.3	34.3	17.1	17.1	25.7	25.7					1.7	1.0	1.4		24.8	24.8	12.4	12.4	18.6	18.6					2.6	1.6	2.1		4000	2900
	ON	ON	OFF	OFF	36.0	36.0	18.0	18.0	27.0	27.0					1.8	1.0	1.4		25.7	25.7	12.8	12.8	19.3	19.3					2.6	1.7	2.2		4200	3000
	OFF	OFF	ON	OFF	37.7	37.7	18.8	18.8	28.3	28.3					1.9	1.1	1.5		26.6	26.6	13.3	13.3	19.9	19.9					2.7	1.7	2.2		4400	3100
	ON	OFF	ON	OFF	39.4	39.4	19.7	19.7	29.6	29.6					2.0	1.1	1.5		27.4	27.4	13.7	13.7	20.6	20.6					2.7	1.7	2.2		4600	3200
	OFF	ON	ON	OFF	41.2	41.2	20.6	20.6	30.9	30.9					2.0	1.1	1.6		28.3	28.3	14.1	14.1	21.2	21.2					2.8	1.8	2.3		4800	3300
	ON	ON	ON	OFF	42.9	42.9	21.4	21.4	32.1	32.1					2.1	1.2	1.6		29.1	29.1	14.5	14.5	21.8	21.8					2.9	1.8	2.4		5000	3400
	OFF	OFF	OFF	ON	43.7	43.7	21.8	21.8	32.8	32.8					2.2	1.2	1.7		30.0	30.0	15.0	15.0	22.5	22.5					2.9	1.8	2.4		5100	3500
	ON	OFF	OFF	ON	44.6	44.6	22.3	22.3	33.4	33.4					2.2	1.2	1.7		30.9	30.9	15.4	15.4	23.1	23.1					3.0	1.8	2.4		5200	3600
	OFF	ON	OFF	ON	45.4	45.4	22.7	22.7	34.1	34.1					2.2	1.2	1.7		31.7	31.7	15.8	15.8	23.8	23.8					3.1	1.9	2.5		5300	3700
	ON	ON	OFF	ON	46.3	46.3	23.1	23.1	34.7	34.7					2.3	1.2	1.8		32.6	32.6	16.3	16.3	24.4	24.4					3.2	1.9	2.5		5400	3800
	OFF	OFF	ON	ON	47.2	47.2	23.6	23.6	35.4	35.4					2.3	1.3	1.8		33.4	33.4	16.7	16.7	25.1	25.1					3.2	1.9	2.6		5500	3900
	ON	OFF	ON	ON	48.0	48.0	24.0	24.0	36.0	36.0					2.4	1.3	1.8		34.3	34.3	17.1	17.1	25.7	25.7					3.3	1.9	2.6		5600	4000
	OFF	ON	ON	ON	48.9	48.9	24.4	24.4	36.6	36.6					2.4	1.3	1.9		35.1	35.1	17.5	17.5	26.3	26.3					3.4	2.0	2.7		5700	4100
	ON	ON	ON	ON	49.7	49.7	24.8	24.8	37.3	37.3					2.5	1.3	1.9		36.0	36.0	18.0	18.0	27.0	27.0					3.4	2.0	2.7		5800	4200

呼称速度：45

DIP SW					Eco-mode (CONFIG DIPSW 5= OFF)																Boost-mode (CONFIG DIPSW 5= ON)												Motor(rpm)	
CONFIG	SPEED				周速						接線力 (N)		トルク (N·m)		電流値 (A)				周速						接線力 (N)		トルク (N·m)		電流値 (A)					
					RUN A 100%		RUN B 50%		RUN A+B 75%						定格				RUN A 100%		RUN B 50%		RUN A+B 75%						定格					
SW1	SW1	SW2	SW3	SW4	無負荷	定格	無負荷	定格	無負荷	定格	定格	起動	定格	起動	RUN A	RUN B	RUN A+B	起動	無負荷	定格	無負荷	定格	無負荷	定格	定格	起動	定格	起動	RUN A	RUN B	RUN A+B	起動	Eco	Boost
OFF	OFF	OFF	OFF	OFF	–	–	–	–	–	–	39.6	218.5	0.9	5.4	–	–	–	3.0	–	–	–	–	–	–	72.0	285.0	1.8	7.1	–	–	–	5.0	EXT	EXT
	ON	OFF	OFF	OFF	6.0	6.0	–	–	–	–					0.5	–	–		6.0	6.0	–	–	–	–					1.0	–	–		580	580
	OFF	ON	OFF	OFF	8.3	8.3	–	–	6.2	6.2					0.5	–	0.5		8.3	8.3	–	–	6.2	6.2					1.2	–	1.1		800	800
	ON	ON	OFF	OFF	10.4	10.4	–	–	7.8	7.8					0.6	–	0.5		10.4	10.4	–	–	7.8	7.8					1.4	–	1.3		1000	1000
	OFF	OFF	ON	OFF	12.5	12.5	6.2	6.2	9.4	9.4					0.7	0.5	0.5		12.5	12.5	6.2	6.2	9.4	9.4					1.5	1.1	1.3		1200	1200
	ON	OFF	ON	OFF	14.6	14.6	7.3	7.3	10.9	10.9					0.8	0.5	0.6		14.6	14.6	7.3	7.3	10.9	10.9					1.6	1.2	1.4		1400	1400
	OFF	ON	ON	OFF	16.7	16.7	8.3	8.3	12.5	12.5					0.8	0.6	0.7		16.7	16.7	8.3	8.3	12.5	12.5					1.7	1.3	1.5		1600	1600
	ON	ON	ON	OFF	18.8	18.8	9.4	9.4	14.1	14.1					0.9	0.6	0.7		18.8	18.8	9.4	9.4	14.1	14.1					1.8	1.4	1.6		1800	1800
	OFF	OFF	OFF	ON	20.9	20.9	10.4	10.4	15.7	15.7					1.0	0.6	0.8		19.8	19.8	9.9	9.9	14.9	14.9					1.9	1.4	1.7		2000	1900
	ON	OFF	OFF	ON	23.0	23.0	11.5	11.5	17.2	17.2					1.0	0.7	0.9		20.9	20.9	10.4	10.4	15.7	15.7					2.0	1.4	1.7		2200	2000
	OFF	ON	OFF	ON	25.1	25.1	12.5	12.5	18.8	18.8					1.1	0.7	0.9		21.9	21.9	10.9	10.9	16.4	16.4					2.0	1.4	1.7		2400	2100
	ON	ON	OFF	ON	27.2	27.2	13.6	13.6	20.4	20.4					1.2	0.7	1.0		23.0	23.0	11.5	11.5	17.2	17.2					2.1	1.5	1.8		2600	2200
	OFF	OFF	ON	ON	29.3	29.3	14.6	14.6	21.9	21.9					1.3	0.8	1.0		24.0	24.0	12.0	12.0	18.0	18.0					2.2	1.5	1.8		2800	2300
	ON	OFF	ON	ON	31.4	31.4	15.7	15.7	23.5	23.5					1.3	0.8	1.1		25.1	25.1	12.5	12.5	18.8	18.8					2.2	1.5	1.9		3000	2400
	OFF	ON	ON	ON	33.5	33.5	16.7	16.7	25.1	25.1					1.4	0.8	1.1		26.1	26.1	13.0	13.0	19.6	19.6					2.3	1.5	1.9		3200	2500
	ON	ON	ON	ON	35.6	35.6	17.8	17.8	26.7	26.7					1.5	0.9	1.2		27.2	27.2	13.6	13.6	20.4	20.4					2.3	1.6	2.0		3400	2600
ON	OFF	OFF	OFF	OFF	37.6	37.6	18.8	18.8	28.2	28.2					1.6	0.9	1.2		28.2	28.2	14.1	14.1	21.2	21.2					2.4	1.6	2.0		3600	2700
	ON	OFF	OFF	OFF	39.7	39.7	19.8	19.8	29.8	29.8					1.6	1.0	1.3		29.3	29.3	14.6	14.6	21.9	21.9					2.5	1.6	2.1		3800	2800
	OFF	ON	OFF	OFF	41.8	41.8	20.9	20.9	31.4	31.4					1.7	1.0	1.4		30.3	30.3	15.1	15.1	22.7	22.7					2.6	1.6	2.1		4000	2900
	ON	ON	OFF	OFF	43.9	43.9	21.9	21.9	32.9	32.9					1.8	1.0	1.4		31.4	31.4	15.7	15.7	23.5	23.5					2.6	1.7	2.2		4200	3000
	OFF	OFF	ON	OFF	46.0	46.0	23.0	23.0	34.5	34.5					1.9	1.1	1.5		32.4	32.4	16.2	16.2	24.3	24.3					2.7	1.7	2.2		4400	3100
	ON	OFF	ON	OFF	48.1	48.1	24.0	24.0	36.1	36.1					2.0	1.1	1.5		33.5	33.5	16.7	16.7	25.1	25.1					2.7	1.7	2.2		4600	3200
	OFF	ON	ON	OFF	50.2	50.2	25.1	25.1	37.6	37.6					2.0	1.1	1.6		34.5	34.5	17.2	17.2	25.9	25.9					2.8	1.8	2.3		4800	3300
	ON	ON	ON	OFF	52.3	52.3	26.1	26.1	39.2	39.2					2.1	1.2	1.6		35.6	35.6	17.8	17.8	26.7	26.7					2.9	1.8	2.4		5000	3400
	OFF	OFF	OFF	ON	53.4	53.4	26.7	26.7	40.0	40.0					2.2	1.2	1.7		36.6	36.6	18.3	18.3	27.4	27.4					2.9	1.8	2.4		5100	3500
	ON	OFF	OFF	ON	54.4	54.4	27.2	27.2	40.8	40.8					2.2	1.2	1.7		37.6	37.6	18.8	18.8	28.2	28.2					3.0	1.8	2.4		5200	3600
	OFF	ON	OFF	ON	55.5	55.5	27.7	27.7	41.6	41.6					2.2	1.2	1.7		38.7	38.7	19.3	19.3	29.0	29.0					3.1	1.9	2.5		5300	3700
	ON	ON	OFF	ON	56.5	56.5	28.2	28.2	42.4	42.4					2.3	1.2	1.8		39.7	39.7	19.8	19.8	29.8	29.8					3.2	1.9	2.5		5400	3800
	OFF	OFF	ON	ON	57.5	57.5	28.7	28.7	43.1	43.1					2.3	1.3	1.8		40.8	40.8	20.4	20.4	30.6	30.6					3.2	1.9	2.6		5500	3900
	ON	OFF	ON	ON	58.6	58.6	29.3	29.3	43.9	43.9					2.4	1.3	1.8		41.8	41.8	20.9	20.9	31.4	31.4					3.3	1.9	2.6		5600	4000
	OFF	ON	ON	ON	59.6	59.6	29.8	29.8	44.7	44.7					2.4	1.3	1.9		42.9	42.9	21.4	21.4	32.2	32.2					3.4	2.0	2.7		5700	4100
	ON	ON	ON	ON	60.7	60.7	30.3	30.3	45.5						2.5	1.3	1.9		43.9	43.9	21.9	21.9	32.9	32.9					3.4	2.0	2.7		5800	4200

呼称速度：60

DIP SW					Eco-mode (CONFIG DIPSW 5= OFF)														Boost-mode (CONFIG DIPSW 5= ON)												Motor(rpm)	
CONFIG	SPEED				周速						接線力 (N)		トルク (N·m)		電流値 (A) 定格				周速						接線力 (N)		トルク (N·m)		電流値 (A) 定格					
SW1	SW1	SW2	SW3	SW4	RUN A 100% 無負荷	RUN A 100% 定格	RUN B 50% 無負荷	RUN B 50% 定格	RUN A+B 75% 無負荷	RUN A+B 75% 定格	定格	起動	定格	起動	RUN A	RUN B	RUN A+B	起動	RUN A 100% 無負荷	RUN A 100% 定格	RUN B 50% 無負荷	RUN B 50% 定格	RUN A+B 75% 無負荷	RUN A+B 75% 定格	定格	起動	定格	起動	RUN A	RUN B	RUN A+B	起動	Eco	Boost
OFF	OFF	OFF	OFF	OFF	–	–	–	–	–	–					–	–	–		–	–	–	–	–	–					–	–	–		EXT	EXT
	ON	OFF	OFF	OFF	8.2	8.2	–	–	–	–					0.5	–	–		8.2	8.2	–	–	–	–					1.0	–	–		580	580
	OFF	ON	OFF	OFF	11.4	11.4	–	–	8.5	8.5					0.5	–	0.5		11.4	11.4	–	–	8.5	8.5					1.2	–	1.1		800	800
	ON	ON	OFF	OFF	14.3	14.3	–	–	10.7	10.7					0.6	–	0.5		14.3	14.3	–	–	10.7	10.7					1.4	–	1.3		1000	1000
	OFF	OFF	ON	OFF	17.1	17.1	8.5	8.5	12.8	12.8					0.7	0.5	0.5		17.1	17.1	8.5	8.5	12.8	12.8					1.5	1.1	1.3		1200	1200
	ON	OFF	ON	OFF	20.0	20.0	10.0	10.0	15.0	15.0					0.8	0.5	0.6		20.0	20.0	10.0	10.0	15.0	15.0					1.6	1.2	1.4		1400	1400
	OFF	ON	ON	OFF	22.8	22.8	11.4	11.4	17.1	17.1					0.8	0.6	0.7		22.8	22.8	11.4	11.4	17.1	17.1					1.7	1.3	1.5		1600	1600
	ON	ON	ON	OFF	25.7	25.7	12.8	12.8	19.3	19.3					0.9	0.6	0.7		25.7	25.7	12.8	12.8	19.3	19.3					1.8	1.4	1.6		1800	1800
	OFF	OFF	OFF	ON	28.6	28.6	14.3	14.3	21.4	21.4					1.0	0.6	0.8		27.1	27.1	13.5	13.5	20.3	20.3					1.9	1.4	1.7		2000	1900
	ON	OFF	OFF	ON	31.4	31.4	15.7	15.7	23.6	23.6					1.0	0.7	0.9		28.6	28.6	14.3	14.3	21.4	21.4					2.0	1.4	1.7		2200	2000
	OFF	ON	OFF	ON	34.3	34.3	17.1	17.1	25.7	25.7					1.1	0.7	0.9		30.0	30.0	15.0	15.0	22.5	22.5					2.0	1.4	1.7		2400	2100
	ON	ON	OFF	ON	37.1	37.1	18.5	18.5	27.8	27.8					1.2	0.7	1.0		31.4	31.4	15.7	15.7	23.6	23.6					2.1	1.5	1.8		2600	2200
	OFF	OFF	ON	ON	40.0	40.0	20.0	20.0	30.0	30.0					1.3	0.8	1.0		32.9	32.9	16.4	16.4	24.6	24.6					2.2	1.5	1.8		2800	2300
	ON	OFF	ON	ON	42.9	42.9	21.4	21.4	32.1	32.1					1.3	0.8	1.1		34.3	34.3	17.1	17.1	25.7	25.7					2.2	1.5	1.9		3000	2400
	OFF	ON	ON	ON	45.7	45.7	22.8	22.8	34.3	34.3					1.4	0.8	1.1		35.7	35.7	17.8	17.8	26.8	26.8					2.3	1.5	1.9		3200	2500
	ON	ON	ON	ON	48.6	48.6	24.3	24.3	36.4	36.4	28.9	160.0	0.7	4.0	1.5	0.9	1.2	3.0	37.1	37.1	18.5	18.5	27.8	27.8	52.7	208.6	1.3	5.2	2.3	1.6	2.0	5.0	3400	2600
ON	OFF	OFF	OFF	OFF	51.5	51.5	25.7	25.7	38.6	38.6					1.6	0.9	1.2		38.6	38.6	19.3	19.3	28.9	28.9					2.4	1.6	2.0		3600	2700
	ON	OFF	OFF	OFF	54.3	54.3	27.1	27.1	40.7	40.7					1.6	1.0	1.3		40.0	40.0	20.0	20.0	30.0	30.0					2.5	1.6	2.1		3800	2800
	OFF	ON	OFF	OFF	57.2	57.2	28.6	28.6	42.9	42.9					1.7	1.0	1.4		41.4	41.4	20.7	20.7	31.1	31.1					2.6	1.6	2.1		4000	2900
	ON	ON	OFF	OFF	60.0	60.0	30.0	30.0	45.0	45.0					1.8	1.0	1.4		42.9	42.9	21.4	21.4	32.1	32.1					2.6	1.7	2.2		4200	3000
	OFF	OFF	ON	OFF	62.9	62.9	31.4	31.4	47.2	47.2					1.9	1.1	1.5		44.3	44.3	22.1	22.1	33.2	33.2					2.7	1.7	2.2		4400	3100
	ON	OFF	ON	OFF	65.8	65.8	32.9	32.9	49.3	49.3					2.0	1.1	1.5		45.7	45.7	22.8	22.8	34.3	34.3					2.7	1.7	2.2		4600	3200
	OFF	ON	ON	OFF	68.6	68.6	34.3	34.3	51.5	51.5					2.0	1.1	1.6		47.2	47.2	23.6	23.6	35.4	35.4					2.8	1.8	2.3		4800	3300
	ON	ON	ON	OFF	71.5	71.5	35.7	35.7	53.6	53.6					2.1	1.2	1.6		48.6	48.6	24.3	24.3	36.4	36.4					2.9	1.8	2.4		5000	3400
	OFF	OFF	OFF	ON	72.9	72.9	36.4	36.4	54.7	54.7					2.2	1.2	1.7		50.0	50.0	25.0	25.0	37.5	37.5					2.9	1.8	2.4		5100	3500
	ON	OFF	OFF	ON	74.3	74.3	37.1	37.1	55.7	55.7					2.2	1.2	1.7		51.5	51.5	25.7	25.7	38.6	38.6					3.0	1.8	2.4		5200	3600
	OFF	ON	OFF	ON	75.8	75.8	37.9	37.9	56.8	56.8					2.2	1.2	1.7		52.9	52.9	26.4	26.4	39.6	39.6					3.1	1.9	2.5		5300	3700
	ON	ON	OFF	ON	77.2	77.2	38.6	38.6	57.9	57.9					2.3	1.2	1.8		54.3	54.3	27.1	27.1	40.7	40.7					3.2	1.9	2.5		5400	3800
	OFF	OFF	ON	ON	78.6	78.6	39.3	39.3	59.0	59.0					2.3	1.3	1.8		55.7	55.7	27.8	27.8	41.8	41.8					3.2	1.9	2.6		5500	3900
	ON	OFF	ON	ON	80.1	80.1	40.0	40.0	60.0	60.0					2.4	1.3	1.8		57.2	57.2	28.6	28.6	42.9	42.9					3.3	1.9	2.6		5600	4000
	OFF	ON	ON	ON	81.5	81.5	40.7	40.7	61.1	61.1					2.4	1.3	1.9		58.6	58.6	29.3	29.3	43.9	43.9					3.4	2.0	2.7		5700	4100
	ON	ON	ON	ON	82.9	82.9	41.4	41.4	62.2	62.2					2.5	1.3	1.9		60.0	60.0	30.0	30.0	45.0	45.0					3.4	2.0	2.7		5800	4200

呼称速度：75

DIP SW					Eco-mode (CONFIG DIPSW 5= OFF)														Boost-mode (CONFIG DIPSW 5= ON)												Motor(rpm)	
CONFIG	SPEED				周速						接線力 (N)		トルク (N·m)		電流値 (A) 定格				周速						接線力 (N)		トルク (N·m)		電流値 (A) 定格					
SW1	SW1	SW2	SW3	SW4	RUN A 100% 無負荷	RUN A 100% 定格	RUN B 50% 無負荷	RUN B 50% 定格	RUN A+B 75% 無負荷	RUN A+B 75% 定格	定格	起動	定格	起動	RUN A	RUN B	RUN A+B	起動	RUN A 100% 無負荷	RUN A 100% 定格	RUN B 50% 無負荷	RUN B 50% 定格	RUN A+B 75% 無負荷	RUN A+B 75% 定格	定格	起動	定格	起動	RUN A	RUN B	RUN A+B	起動	Eco	Boost
OFF	OFF	OFF	OFF	OFF	–	–	–	–	–	–					–	–	–		–	–	–	–	–	–					–	–	–		EXT	EXT
	ON	OFF	OFF	OFF	10.1	10.1	–	–	–	–					0.5	–	–		10.1	10.1	–	–	–	–					1.0	–	–		580	580
	OFF	ON	OFF	OFF	13.9	13.9	–	–	10.4	10.4					0.5	–	0.5		13.9	13.9	–	–	10.4	10.4					1.2	–	1.1		800	800
	ON	ON	OFF	OFF	17.4	17.4	–	–	13.0	13.0					0.6	–	0.5		17.4	17.4	–	–	13.0	13.0					1.4	–	1.3		1000	1000
	OFF	OFF	ON	OFF	20.9	20.9	10.4	10.4	15.7	15.7					0.7	0.5	0.5		20.9	20.9	10.4	10.4	15.7	15.7					1.5	1.1	1.3		1200	1200
	ON	OFF	ON	OFF	24.4	24.4	12.2	12.2	18.3	18.3					0.8	0.5	0.6		24.4	24.4	12.2	12.2	18.3	18.3					1.6	1.2	1.4		1400	1400
	OFF	ON	ON	OFF	27.9	27.9	13.9	13.9	20.9	20.9					0.8	0.6	0.7		27.9	27.9	13.9	13.9	20.9	20.9					1.7	1.3	1.5		1600	1600
	ON	ON	ON	OFF	31.4	31.4	15.7	15.7	23.5	23.5					0.9	0.6	0.7		31.4	31.4	15.7	15.7	23.5	23.5					1.8	1.4	1.6		1800	1800
	OFF	OFF	OFF	ON	34.9	34.9	17.4	17.4	26.1	26.1					1.0	0.6	0.8		33.1	33.1	16.5	16.5	24.8	24.8					1.9	1.4	1.7		2000	1900
	ON	OFF	OFF	ON	38.3	38.3	19.1	19.1	28.7	28.7					1.0	0.7	0.9		34.9	34.9	17.4	17.4	26.1	26.1					2.0	1.4	1.7		2200	2000
	OFF	ON	OFF	ON	41.8	41.8	20.9	20.9	31.4	31.4					1.1	0.7	0.9		36.6	36.6	18.3	18.3	27.4	27.4					2.0	1.4	1.7		2400	2100
	ON	ON	OFF	ON	45.3	45.3	22.6	22.6	34.0	34.0					1.2	0.7	1.0		38.3	38.3	19.1	19.1	28.7	28.7					2.1	1.5	1.8		2600	2200
	OFF	OFF	ON	ON	48.8	48.8	24.4	24.4	36.6	36.6					1.3	0.8	1.0		40.1	40.1	20.0	20.0	30.1	30.1					2.2	1.5	1.8		2800	2300
	ON	OFF	ON	ON	52.3	52.3	26.1	26.1	39.2	39.2					1.3	0.8	1.1		41.8	41.8	20.9	20.9	31.4	31.4					2.2	1.5	1.9		3000	2400
	OFF	ON	ON	ON	55.8	55.8	27.9	27.9	41.8	41.8					1.4	0.8	1.1		43.6	43.6	21.8	21.8	32.7	32.7					2.3	1.5	1.9		3200	2500
	ON	ON	ON	ON	59.3	59.3	29.6	29.6	44.5	44.5	23.7	131.1	0.5	3.2	1.5	0.9	1.2	3.0	45.3	45.3	22.6	22.6	34.0	34.0	43.2	171.0	1.0	4.2	2.3	1.6	2.0	5.0	3400	2600
ON	OFF	OFF	OFF	OFF	62.8	62.8	31.4	31.4	47.1	47.1					1.6	0.9	1.2		47.1	47.1	23.5	23.5	35.3	35.3					2.4	1.6	2.0		3600	2700
	ON	OFF	OFF	OFF	66.3	66.3	33.1	33.1	49.7	49.7					1.6	1.0	1.3		48.8	48.8	24.4	24.4	36.6	36.6					2.5	1.6	2.1		3800	2800
	OFF	ON	OFF	OFF	69.8	69.8	34.9	34.9	52.3	52.3					1.7	1.0	1.4		50.6	50.6	25.3	25.3	37.9	37.9					2.6	1.6	2.1		4000	2900
	ON	ON	OFF	OFF	73.3	73.3	36.6	36.6	54.9	54.9					1.8	1.0	1.4		52.3	52.3	26.1	26.1	39.2	39.2					2.6	1.7	2.2		4200	3000
	OFF	OFF	ON	OFF	76.7	76.7	38.3	38.3	57.5	57.5					1.9	1.1	1.5		54.1	54.1	27.0	27.0	40.5	40.5					2.7	1.7	2.2		4400	3100
	ON	OFF	ON	OFF	80.2	80.2	40.1	40.1	60.2	60.2					2.0	1.1	1.5		55.8	55.8	27.9	27.9	41.8	41.8					2.7	1.7	2.2		4600	3200
	OFF	ON	ON	OFF	83.7	83.7	41.8	41.8	62.8	62.8					2.0	1.1	1.6		57.5	57.5	28.7	28.7	43.1	43.1					2.8	1.8	2.3		4800	3300
	ON	ON	ON	OFF	87.2	87.2	43.6	43.6	65.4	65.4					2.1	1.2	1.6		59.3	59.3	29.6	29.6	44.5	44.5					2.9	1.8	2.4		5000	3400
	OFF	OFF	OFF	ON	89.0	89.0	44.5	44.5	66.7	66.7					2.2	1.2	1.7		61.0	61.0	30.5	30.5	45.8	45.8					2.9	1.8	2.4		5100	3500
	ON	OFF	OFF	ON	90.7	90.7	45.3	45.3	68.0	68.0					2.2	1.2	1.7		62.8	62.8	31.4	31.4	47.1	47.1					3.0	1.8	2.4		5200	3600
	OFF	ON	OFF	ON	92.5	92.5	46.2	46.2	69.3	69.3					2.2	1.2	1.7		64.5	64.5	32.2	32.2	48.4	48.4					3.1	1.9	2.5		5300	3700
	ON	ON	OFF	ON	94.2	94.2	47.1	47.1	70.6	70.6					2.3	1.2	1.8		66.3	66.3	33.1	33.1	49.7	49.7					3.2	1.9	2.5		5400	3800
	OFF	OFF	ON	ON	95.9	95.9	47.9	47.9	71.9	71.9					2.3	1.3	1.8		68.0	68.0	34.0	34.0	51.0	51.0					3.2	1.9	2.6		5500	3900
	ON	OFF	ON	ON	97.7	97.7	48.8	48.8	73.3	73.3					2.4	1.3	1.8		69.8	69.8	34.9	34.9	52.3	52.3					3.3	1.9	2.6		5600	4000
	OFF	ON	ON	ON	99.4	99.4	49.7	49.7	74.6	74.6					2.4	1.3	1.9		71.5	71.5	35.7	35.7	53.6	53.6					3.4	2.0	2.7		5700	4100
	ON	ON	ON	ON	101.2	101.2	50.6	50.6	75.9	75.9					2.5	1.3	1.9		73.3	73.3	36.6	36.6	54.9	54.9					3.4	2.0	2.7		5800	4200

呼称速度：95

DIP SW					Eco-mode (CONFIG DIPSW 5= OFF)														Boost-mode (CONFIG DIPSW 5= ON)												Motor(rpm)	
CONFIG	SPEED				周速						接線力 (N)		トルク (N·m)		電流値 (A) 定格				周速						接線力 (N)		トルク (N·m)		電流値 (A) 定格					
SW1	SW1	SW2	SW3	SW4	RUN A 100% 無負荷	RUN A 100% 定格	RUN B 50% 無負荷	RUN B 50% 定格	RUN A+B 75% 無負荷	RUN A+B 75% 定格	定格	起動	定格	起動	RUN A	RUN B	RUN A+B	起動	RUN A 100% 無負荷	RUN A 100% 定格	RUN B 50% 無負荷	RUN B 50% 定格	RUN A+B 75% 無負荷	RUN A+B 75% 定格	定格	起動	定格	起動	RUN A	RUN B	RUN A+B	起動	Eco	Boost
OFF	OFF	OFF	OFF	OFF	–	–	–	–	–	–					–	–	–		–	–	–	–	–	–					–	–	–		EXT	EXT
	ON	OFF	OFF	OFF	13.3	13.3	–	–	–	–					0.5	–	–		13.3	13.3	–	–	–	–					1.0	–	–		580	580
	OFF	ON	OFF	OFF	18.4	18.4	–	–	13.8	13.8					0.5	–	0.5		18.4	18.4	–	–	13.8	13.8					1.2	–	1.1		800	800
	ON	ON	OFF	OFF	23.0	23.0	–	–	17.2	17.2					0.6	–	0.5		23.0	23.0	–	–	17.2	17.2					1.4	–	1.3		1000	1000
	OFF	OFF	ON	OFF	27.6	27.6	13.8	13.8	20.7	20.7					0.7	0.5	0.5		27.6	27.6	13.8	13.8	20.7	20.7					1.5	1.1	1.3		1200	1200
	ON	OFF	ON	OFF	32.2	32.2	16.1	16.1	24.1	24.1					0.8	0.5	0.6		32.2	32.2	16.1	16.1	24.1	24.1					1.6	1.2	1.4		1400	1400
	OFF	ON	ON	OFF	36.8	36.8	18.4	18.4	27.6	27.6					0.8	0.6	0.7		36.8	36.8	18.4	18.4	27.6	27.6					1.7	1.3	1.5		1600	1600
	ON	ON	ON	OFF	41.4	41.4	20.7	20.7	31.1	31.1					0.9	0.6	0.7		41.4	41.4	20.7	20.7	31.1	31.1					1.8	1.4	1.6		1800	1800
	OFF	OFF	OFF	ON	46.0	46.0	23.0	23.0	34.5	34.5					1.0	0.6	0.8		43.7	43.7	21.8	21.8	32.8	32.8					1.9	1.4	1.7		2000	1900
	ON	OFF	OFF	ON	50.6	50.6	25.3	25.3	38.0	38.0					1.0	0.7	0.9		46.0	46.0	23.0	23.0	34.5	34.5					2.0	1.4	1.7		2200	2000
	OFF	ON	OFF	ON	55.2	55.2	27.6	27.6	41.4	41.4					1.1	0.7	0.9		48.3	48.3	24.1	24.1	36.2	36.2					2.0	1.4	1.7		2400	2100
	ON	ON	OFF	ON	59.9	59.9	29.9	29.9	44.9	44.9					1.2	0.7	1.0		50.6	50.6	25.3	25.3	38.0	38.0					2.1	1.5	1.8		2600	2200
	OFF	OFF	ON	ON	64.5	64.5	32.2	32.2	48.3	48.3					1.3	0.8	1.0		52.9	52.9	26.4	26.4	39.7	39.7					2.2	1.5	1.8		2800	2300
	ON	OFF	ON	ON	69.1	69.1	34.5	34.5	51.8	51.8					1.3	0.8	1.1		55.2	55.2	27.6	27.6	41.4	41.4					2.2	1.5	1.9		3000	2400
	OFF	ON	ON	ON	73.7	73.7	36.8	36.8	55.2	55.2					1.4	0.8	1.1		57.5	57.5	28.7	28.7	43.1	43.1					2.3	1.5	1.9		3200	2500
	ON	ON	ON	ON	78.3	78.3	39.1	39.1	58.7	58.7	17.9	99.3	0.4	2.4	1.5	0.9	1.2	3.0	59.9	59.9	29.9	29.9	44.9	44.9	32.7	129.5	0.8	3.2	2.3	1.6	2.0	5.0	3400	2600
ON	OFF	OFF	OFF	OFF	82.9	82.9	41.4	41.4	62.2	62.2					1.6	0.9	1.2		62.2	62.2	31.1	31.1	46.6	46.6					2.4	1.6	2.0		3600	2700
	ON	OFF	OFF	OFF	87.5	87.5	43.7	43.7	65.6	65.6					1.6	1.0	1.3		64.5	64.5	32.2	32.2	48.3	48.3					2.5	1.6	2.1		3800	2800
	OFF	ON	OFF	OFF	92.1	92.1	46.0	46.0	69.1	69.1					1.7	1.0	1.4		66.8	66.8	33.4	33.4	50.1	50.1					2.6	1.6	2.1		4000	2900
	ON	ON	OFF	OFF	96.7	96.7	48.3	48.3	72.5	72.5					1.8	1.0	1.4		69.1	69.1	34.5	34.5	51.8	51.8					2.6	1.7	2.2		4200	3000
	OFF	OFF	ON	OFF	101.3	101.3	50.6	50.6	76.0	76.0					1.9	1.1	1.5		71.4	71.4	35.7	35.7	53.5	53.5					2.7	1.7	2.2		4400	3100
	ON	OFF	ON	OFF	105.9	105.9	52.9	52.9	79.4	79.4					2.0	1.1	1.5		73.7	73.7	36.8	36.8	55.2	55.2					2.7	1.7	2.2		4600	3200
	OFF	ON	ON	OFF	110.5	110.5	55.2	55.2	82.9	82.9					2.0	1.1	1.6		76.0	76.0	38.0	38.0	57.0	57.0					2.8	1.8	2.3		4800	3300
	ON	ON	ON	OFF	115.1	115.1	57.5	57.5	86.3	86.3					2.1	1.2	1.6		78.3	78.3	39.1	39.1	58.7	58.7					2.9	1.8	2.4		5000	3400
	OFF	OFF	OFF	ON	117.4	117.4	58.7	58.7	88.1	88.1					2.2	1.2	1.7		80.6	80.6	40.3	40.3	60.4	60.4					2.9	1.8	2.4		5100	3500
	ON	OFF	OFF	ON	119.8	119.8	59.9	59.9	89.8	89.8					2.2	1.2	1.7		82.9	82.9	41.4	41.4	62.2	62.2					3.0	1.8	2.4		5200	3600
	OFF	ON	OFF	ON	122.1	122.1	61.0	61.0	91.5	91.5					2.2	1.2	1.7		85.2	85.2	42.6	42.6	63.9	63.9					3.1	1.9	2.5		5300	3700
	ON	ON	OFF	ON	124.4	124.4	62.2	62.2	93.3	93.3					2.3	1.2	1.8		87.5	87.5	43.7	43.7	65.6	65.6					3.2	1.9	2.5		5400	3800
	OFF	OFF	ON	ON	126.7	126.7	63.3	63.3	95.0	95.0					2.3	1.3	1.8		89.8	89.8	44.9	44.9	67.3	67.3					3.2	1.9	2.6		5500	3900
	ON	OFF	ON	ON	129.0	129.0	64.5	64.5	96.7	96.7					2.4	1.3	1.8		92.1	92.1	46.0	46.0	69.1	69.1					3.3	1.9	2.6		5600	4000
	OFF	ON	ON	ON	131.3	131.3	65.6	65.6	98.4	98.4					2.4	1.3	1.9		94.4	94.4	47.2	47.2	70.8	70.8					3.4	2.0	2.7		5700	4100
	ON	ON	ON	ON	133.6	133.6	66.8	66.8	100.2	100.2					2.5	1.3	1.9		96.7	96.7	48.3	48.3	72.5	72.5					3.4	2.0	2.7		5800	4200

呼称速度：125

DIP SW					Eco-mode (CONFIG DIPSW 5= OFF)																Boost-mode (CONFIG DIPSW 5= ON)																Motor(rpm)	
CONFIG	SPEED				周速						接線力 (N)		トルク (N·m)		電流値 (A)				周速						接線力 (N)		トルク (N·m)		電流値 (A)					
					RUN A 100%		RUN B 50%		RUN A+B 75%						定格				RUN A 100%		RUN B 50%		RUN A+B 75%						定格					
SW1	SW1	SW2	SW3	SW4	無負荷	定格	無負荷	定格	無負荷	定格	定格	起動	定格	起動	RUN A	RUN B	RUN A+B	起動	無負荷	定格	無負荷	定格	無負荷	定格	定格	起動	定格	起動	RUN A	RUN B	RUN A+B	起動	Eco	Boost
OFF	OFF	OFF	OFF	OFF	—	—	—	—	—	—	13.2	72.8	0.3	1.8	—	—	—	3.0	—	—	—	—	—	—	24.0	95.0	0.6	2.3	—	—	—	5.0	EXT	EXT
	ON	OFF	OFF	OFF	18.2	18.2	—	—	—	—					0.5	—	—		18.2	18.2	—	—	—	—					1.0	—	—		580	580
	OFF	ON	OFF	OFF	25.1	25.1	—	—	18.8	18.8					0.5	—	0.5		25.1	25.1	—	—	18.8	18.8					1.2	—	1.1		800	800
	ON	ON	OFF	OFF	31.4	31.4	—	—	23.5	23.5					0.6	—	0.5		31.4	31.4	—	—	23.5	23.5					1.4	—	1.3		1000	1000
	OFF	OFF	ON	OFF	37.6	37.6	18.8	18.8	28.2	28.2					0.7	0.5	0.5		37.6	37.6	18.8	18.8	28.2	28.2					1.5	1.1	1.3		1200	1200
	ON	OFF	ON	OFF	43.9	43.9	21.9	21.9	32.9	32.9					0.8	0.5	0.6		43.9	43.9	21.9	21.9	32.9	32.9					1.6	1.2	1.4		1400	1400
	OFF	ON	ON	OFF	50.2	50.2	25.1	25.1	37.6	37.6					0.8	0.6	0.7		50.2	50.2	25.1	25.1	37.6	37.6					1.7	1.3	1.5		1600	1600
	ON	ON	ON	OFF	56.5	56.5	28.2	28.2	42.4	42.4					0.9	0.6	0.7		56.5	56.5	28.2	28.2	42.4	42.4					1.8	1.4	1.6		1800	1800
	OFF	OFF	OFF	ON	62.8	62.8	31.4	31.4	47.1	47.1					1.0	0.6	0.8		59.6	59.6	29.8	29.8	44.7	44.7					1.9	1.4	1.7		2000	1900
	ON	OFF	OFF	ON	69.1	69.1	34.5	34.5	51.8	51.8					1.0	0.7	0.9		62.8	62.8	31.4	31.4	47.1	47.1					2.0	1.4	1.7		2200	2000
	OFF	ON	OFF	ON	75.3	75.3	37.6	37.6	56.5	56.5					1.1	0.7	0.9		65.9	65.9	32.9	32.9	49.4	49.4					2.0	1.4	1.7		2400	2100
	ON	ON	OFF	ON	81.6	81.6	40.8	40.8	61.2	61.2					1.2	0.7	1.0		69.1	69.1	34.5	34.5	51.8	51.8					2.1	1.5	1.8		2600	2200
	OFF	OFF	ON	ON	87.9	87.9	43.9	43.9	65.9	65.9					1.3	0.8	1.0		72.2	72.2	36.1	36.1	54.1	54.1					2.2	1.5	1.8		2800	2300
	ON	OFF	ON	ON	94.2	94.2	47.1	47.1	70.6	70.6					1.3	0.8	1.1		75.3	75.3	37.6	37.6	56.5	56.5					2.2	1.5	1.9		3000	2400
	OFF	ON	ON	ON	100.5	100.5	50.2	50.2	75.3	75.3					1.4	0.8	1.1		78.5	78.5	39.2	39.2	58.9	58.9					2.3	1.5	1.9		3200	2500
	ON	ON	ON	ON	106.8	106.8	53.4	53.4	80.1	80.1					1.5	0.9	1.2		81.6	81.6	40.8	40.8	61.2	61.2					2.3	1.6	2.0		3400	2600
ON	OFF	OFF	OFF	OFF	113.0	113.0	56.5	56.5	84.8	84.8					1.6	0.9	1.2		84.8	84.8	42.4	42.4	63.6	63.6					2.4	1.6	2.0		3600	2700
	ON	OFF	OFF	OFF	119.3	119.3	59.6	59.6	89.5	89.5					1.6	1.0	1.3		87.9	87.9	43.9	43.9	65.9	65.9					2.5	1.6	2.1		3800	2800
	OFF	ON	OFF	OFF	125.6	125.6	62.8	62.8	94.2	94.2					1.7	1.0	1.4		91.1	91.1	45.5	45.5	68.3	68.3					2.6	1.6	2.1		4000	2900
	ON	ON	OFF	OFF	131.9	131.9	65.9	65.9	98.9	98.9					1.8	1.0	1.4		94.2	94.2	47.1	47.1	70.6	70.6					2.6	1.7	2.2		4200	3000
	OFF	OFF	ON	OFF	138.2	138.2	69.1	69.1	103.6	103.6					1.9	1.1	1.5		97.3	97.3	48.6	48.6	73.0	73.0					2.7	1.7	2.2		4400	3100
	ON	OFF	ON	OFF	144.5	144.5	72.2	72.2	108.3	108.3					2.0	1.1	1.5		100.5	100.5	50.2	50.2	75.3	75.3					2.7	1.7	2.2		4600	3200
	OFF	ON	ON	OFF	150.7	150.7	75.3	75.3	113.0	113.0					2.0	1.1	1.6		103.6	103.6	51.8	51.8	77.7	77.7					2.8	1.8	2.3		4800	3300
	ON	ON	ON	OFF	157.0	157.0	78.5	78.5	117.8	117.8					2.1	1.2	1.6		106.8	106.8	53.4	53.4	80.1	80.1					2.9	1.8	2.4		5000	3400
	OFF	OFF	OFF	ON	160.2	160.2	80.1	80.1	120.1	120.1					2.2	1.2	1.7		109.9	109.9	54.9	54.9	82.4	82.4					2.9	1.8	2.4		5100	3500
	ON	OFF	OFF	ON	163.3	163.3	81.6	81.6	122.5	122.5					2.2	1.2	1.7		113.0	113.0	56.5	56.5	84.8	84.8					3.0	1.8	2.4		5200	3600
	OFF	ON	OFF	ON	166.5	166.5	83.2	83.2	124.8	124.8					2.2	1.2	1.7		116.2	116.2	58.1	58.1	87.1	87.1					3.1	1.9	2.5		5300	3700
	ON	ON	OFF	ON	169.6	169.6	84.8	84.8	127.2	127.2					2.3	1.2	1.8		119.3	119.3	59.6	59.6	89.5	89.5					3.2	1.9	2.5		5400	3800
	OFF	OFF	ON	ON	172.7	172.7	86.3	86.3	129.5	129.5					2.3	1.3	1.8		122.5	122.5	61.2	61.2	91.8	91.8					3.2	1.9	2.6		5500	3900
	ON	OFF	ON	ON	175.9	175.9	87.9	87.9	131.9	131.9					2.4	1.3	1.8		125.6	125.6	62.8	62.8	94.2	94.2					3.3	1.9	2.6		5600	4000
	OFF	ON	ON	ON	179.0	179.0	89.5	89.5	134.3	134.3					2.4	1.3	1.9		128.8	128.8	64.4	64.4	96.6	96.6					3.4	2.0	2.7		5700	4100
	ON	ON	ON	ON	182.2	182.2	91.1	91.1	136.6	136.6					2.5	1.3	1.9		131.9	131.9	65.9	65.9	98.9	98.9					3.4	2.0	2.7		5800	4200

呼称速度：175

DIP SW					Eco-mode (CONFIG DIPSW 5= OFF)																Boost-mode (CONFIG DIPSW 5= ON)																Motor(rpm)	
CONFIG	SPEED				周速						接線力 (N)		トルク (N·m)		電流値 (A)				周速						接線力 (N)		トルク (N·m)		電流値 (A)					
					RUN A 100%		RUN B 50%		RUN A+B 75%						定格				RUN A 100%		RUN B 50%		RUN A+B 75%						定格					
SW1	SW1	SW2	SW3	SW4	無負荷	定格	無負荷	定格	無負荷	定格	定格	起動	定格	起動	RUN A	RUN B	RUN A+B	起動	無負荷	定格	無負荷	定格	無負荷	定格	定格	起動	定格	起動	RUN A	RUN B	RUN A+B	起動	Eco	Boost
OFF	OFF	OFF	OFF	OFF	—	—	—	—	—	—	9.6	53.3	0.2	1.3	—	—	—	3.0	—	—	—	—	—	—	17.5	69.5	0.4	1.7	—	—	—	5.0	EXT	EXT
	ON	OFF	OFF	OFF	24.8	24.8	—	—	—	—					0.5	—	—		24.8	24.8	—	—	—	—					1.0	—	—		580	580
	OFF	ON	OFF	OFF	34.3	34.3	—	—	25.7	25.7					0.5	—	0.5		34.3	34.3	—	—	25.7	25.7					1.2	—	1.1		800	800
	ON	ON	OFF	OFF	42.9	42.9	—	—	32.1	32.1					0.6	—	0.5		42.9	42.9	—	—	32.1	32.1					1.4	—	1.3		1000	1000
	OFF	OFF	ON	OFF	51.5	51.5	25.7	25.7	38.6	38.6					0.7	0.5	0.5		51.5	51.5	25.7	25.7	38.6	38.6					1.5	1.1	1.3		1200	1200
	ON	OFF	ON	OFF	60.0	60.0	30.0	30.0	45.0	45.0					0.8	0.5	0.6		60.0	60.0	30.0	30.0	45.0	45.0					1.6	1.2	1.4		1400	1400
	OFF	ON	ON	OFF	68.6	68.6	34.3	34.3	51.5	51.5					0.8	0.6	0.7		68.6	68.6	34.3	34.3	51.5	51.5					1.7	1.3	1.5		1600	1600
	ON	ON	ON	OFF	77.2	77.2	38.6	38.6	57.9	57.9					0.9	0.6	0.7		77.2	77.2	38.6	38.6	57.9	57.9					1.8	1.4	1.6		1800	1800
	OFF	OFF	OFF	ON	85.8	85.8	42.9	42.9	64.3	64.3					1.0	0.6	0.8		81.5	81.5	40.7	40.7	61.1	61.1					1.9	1.4	1.7		2000	1900
	ON	OFF	OFF	ON	94.4	94.4	47.2	47.2	70.8	70.8					1.0	0.7	0.9		85.8	85.8	42.9	42.9	64.3	64.3					2.0	1.4	1.7		2200	2000
	OFF	ON	OFF	ON	103.0	103.0	51.5	51.5	77.2	77.2					1.1	0.7	0.9		90.1	90.1	45.0	45.0	67.5	67.5					2.0	1.4	1.7		2400	2100
	ON	ON	OFF	ON	111.5	111.5	55.7	55.7	83.6	83.6					1.2	0.7	1.0		94.4	94.4	47.2	47.2	70.8	70.8					2.1	1.5	1.8		2600	2200
	OFF	OFF	ON	ON	120.1	120.1	60.0	60.0	90.1	90.1					1.3	0.8	1.0		98.7	98.7	49.3	49.3	74.0	74.0					2.2	1.5	1.8		2800	2300
	ON	OFF	ON	ON	128.7	128.7	64.3	64.3	96.5	96.5					1.3	0.8	1.1		103.0	103.0	51.5	51.5	77.2	77.2					2.2	1.5	1.9		3000	2400
	OFF	ON	ON	ON	137.3	137.3	68.6	68.6	103.0	103.0					1.4	0.8	1.1		107.2	107.2	53.6	53.6	80.4	80.4					2.3	1.5	1.9		3200	2500
	ON	ON	ON	ON	145.9	145.9	72.9	72.9	109.4	109.4					1.5	0.9	1.2		111.5	111.5	55.7	55.7	83.6	83.6					2.3	1.6	2.0		3400	2600
ON	OFF	OFF	OFF	OFF	154.5	154.5	77.2	77.2	115.8	115.8					1.6	0.9	1.2		115.8	115.8	57.9	57.9	86.9	86.9					2.4	1.6	2.0		3600	2700
	ON	OFF	OFF	OFF	163.0	163.0	81.5	81.5	122.3	122.3					1.6	1.0	1.3		120.1	120.1	60.0	60.0	90.1	90.1					2.5	1.6	2.1		3800	2800
	OFF	ON	OFF	OFF	171.6	171.6	85.8	85.8	128.7	128.7					1.7	1.0	1.4		124.4	124.4	62.2	62.2	93.3	93.3					2.6	1.6	2.1		4000	2900
	ON	ON	OFF	OFF	180.2	180.2	90.1	90.1	135.1	135.1					1.8	1.0	1.4		128.7	128.7	64.3	64.3	96.5	96.5					2.6	1.7	2.2		4200	3000
	OFF	OFF	ON	OFF	188.8	188.8	94.4	94.4	141.6	141.6					1.9	1.1	1.5		133.0	133.0	66.5	66.5	99.7	99.7					2.7	1.7	2.2		4400	3100
	ON	OFF	ON	OFF	197.4	197.4	98.7	98.7	148.0	148.0					2.0	1.1	1.5		137.3	137.3	68.6	68.6	103.0	103.0					2.7	1.7	2.2		4600	3200
	OFF	ON	ON	OFF	206.0	206.0	103.0	103.0	154.5	154.5					2.0	1.1	1.6		141.6	141.6	70.8	70.8	106.2	106.2					2.8	1.8	2.3		4800	3300
	ON	ON	ON	OFF	214.5	214.5	107.2	107.2	160.9	160.9					2.1	1.2	1.6		145.9	145.9	72.9	72.9	109.4	109.4					2.9	1.8	2.4		5000	3400
	OFF	OFF	OFF	ON	218.8	218.8	109.4	109.4	164.1	164.1					2.2	1.2	1.7		150.2	150.2	75.1	75.1	112.6	112.6					2.9	1.8	2.4		5100	3500
	ON	OFF	OFF	ON	223.1	223.1	111.5	111.5	167.3	167.3					2.2	1.2	1.7		154.5	154.5	77.2	77.2	115.8	115.8					3.0	1.8	2.4		5200	3600
	OFF	ON	OFF	ON	227.4	227.4	113.7	113.7	170.5	170.5					2.2	1.2	1.7		158.7	158.7	79.3	79.3	119.0	119.0					3.1	1.9	2.5		5300	3700
	ON	ON	OFF	ON	231.7	231.7	115.8	115.8	173.8	173.8					2.3	1.2	1.8		163.0	163.0	81.5	81.5	122.3	122.3					3.2	1.9	2.5		5400	3800
	OFF	OFF	ON	ON	236.0	236.0	118.0	118.0	177.0	177.0					2.3	1.3	1.8		167.3	167.3	83.6	83.6	125.5	125.5					3.2	1.9	2.6		5500	3900
	ON	OFF	ON	ON	240.3	240.3	120.1	120.1	180.2	180.2					2.4	1.3	1.8		171.6	171.6	85.8	85.8	128.7	128.7					3.3	1.9	2.6		5600	4000
	OFF	ON	ON	ON	244.6	244.6	122.3	122.3	183.4	183.4					2.4	1.3	1.9		175.9	175.9	87.9	87.9	131.9	131.9					3.4	2.0	2.7		5700	4100
	ON	ON	ON	ON	248.9	248.9	124.4	124.4	186.6	186.6					2.5	1.3	1.9		180.2	180.2	90.1	90.1	135.1	135.1					3.4	2.0	2.7		5800	4200

呼称速度：215

DIP SW					Eco-mode (CONFIG DIPSW 5= OFF)																Boost-mode (CONFIG DIPSW 5= ON)																Motor(rpm)	
CONFIG	SPEED				周速						接線力 (N)		トルク (N·m)		電流値 (A)				周速						接線力 (N)		トルク (N·m)		電流値 (A)					
					RUN A 100%		RUN B 50%		RUN A+B 75%						定格				RUN A 100%		RUN B 50%		RUN A+B 75%						定格					
SW1	SW1	SW2	SW3	SW4	無負荷	定格	無負荷	定格	無負荷	定格	定格	起動	定格	起動	RUN A	RUN B	RUN A+B	起動	無負荷	定格	無負荷	定格	無負荷	定格	定格	起動	定格	起動	RUN A	RUN B	RUN A+B	起動	Eco	Boost
OFF	OFF	OFF	OFF	OFF	—	—	—	—	—	—	7.9	43.7	0.1	1.0	—	—	—	3.0	—	—	—	—	—	—	14.4	57.0	0.3	1.4	—	—	—	5.0	EXT	EXT
	ON	OFF	OFF	OFF	30.3	30.3	—	—	—	—					0.5	—	—		30.3	30.3	—	—	—	—					1.0	—	—		580	580
	OFF	ON	OFF	OFF	41.8	41.8	—	—	31.4	31.4					0.5	—	0.5		41.8	41.8	—	—	31.4	31.4					1.2	—	1.1		800	800
	ON	ON	OFF	OFF	52.3	52.3	—	—	39.2	39.2					0.6	—	0.5		52.3	52.3	—	—	39.2	39.2					1.4	—	1.3		1000	1000
	OFF	OFF	ON	OFF	62.8	62.8	31.4	31.4	47.1	47.1					0.7	0.5	0.5		62.8	62.8	31.4	31.4	47.1	47.1					1.5	1.1	1.3		1200	1200
	ON	OFF	ON	OFF	73.3	73.3	36.6	36.6	54.9	54.9					0.8	0.5	0.6		73.3	73.3	36.6	36.6	54.9	54.9					1.6	1.2	1.4		1400	1400
	OFF	ON	ON	OFF	83.7	83.7	41.8	41.8	62.8	62.8					0.8	0.6	0.7		83.7	83.7	41.8	41.8	62.8	62.8					1.7	1.3	1.5		1600	1600
	ON	ON	ON	OFF	94.2	94.2	47.1	47.1	70.6	70.6					0.9	0.6	0.7		94.2	94.2	47.1	47.1	70.6	70.6					1.8	1.4	1.6		1800	1800
	OFF	OFF	OFF	ON	104.7	104.7	52.3	52.3	78.5	78.5					1.0	0.6	0.8		99.4	99.4	49.7	49.7	74.6	74.6					1.9	1.4	1.7		2000	1900
	ON	OFF	OFF	ON	115.1	115.1	57.5	57.5	86.3	86.3					1.0	0.7	0.9		104.7	104.7	52.3	52.3	78.5	78.5					2.0	1.4	1.7		2200	2000
	OFF	ON	OFF	ON	125.6	125.6	62.8	62.8	94.2	94.2					1.1	0.7	0.9		109.9	109.9	54.9	54.9	82.4	82.4					2.0	1.4	1.7		2400	2100
	ON	ON	OFF	ON	136.1	136.1	68.0	68.0	102.1	102.1					1.2	0.7	1.0		115.1	115.1	57.5	57.5	86.3	86.3					2.1	1.5	1.8		2600	2200
	OFF	OFF	ON	ON	146.6	146.6	73.3	73.3	109.9	109.9					1.3	0.8	1.0		120.4	120.4	60.2	60.2	90.3	90.3					2.2	1.5	1.8		2800	2300
	ON	OFF	ON	ON	157.0	157.0	78.5	78.5	117.8	117.8					1.3	0.8	1.1		125.6	125.6	62.8	62.8	94.2	94.2					2.2	1.5	1.9		3000	2400
	OFF	ON	ON	ON	167.5	167.5	83.7	83.7	125.6	125.6					1.4	0.8	1.1		130.8	130.8	65.4	65.4	98.1	98.1					2.3	1.5	1.9		3200	2500
	ON	ON	ON	ON	178.0	178.0	89.0	89.0	133.5	133.5					1.5	0.9	1.2		136.1	136.1	68.0	68.0	102.1	102.1					2.3	1.6	2.0		3400	2600
ON	OFF	OFF	OFF	OFF	188.4	188.4	94.2	94.2	141.3	141.3					1.6	0.9	1.2		141.3	141.3	70.6	70.6	106.0	106.0					2.4	1.6	2.0		3600	2700
	ON	OFF	OFF	OFF	198.9	198.9	99.4	99.4	149.2	149.2					1.6	1.0	1.3		146.6	146.6	73.3	73.3	109.9	109.9					2.5	1.6	2.1		3800	2800
	OFF	ON	OFF	OFF	209.4	209.4	104.7	104.7	157.0	157.0					1.7	1.0	1.4		151.8	151.8	75.9	75.9	113.8	113.8					2.6	1.6	2.1		4000	2900
	ON	ON	OFF	OFF	219.9	219.9	109.9	109.9	164.9	164.9					1.8	1.0	1.4		157.0	157.0	78.5	78.5	117.8	117.8					2.6	1.7	2.2		4200	3000
	OFF	OFF	ON	OFF	230.3	230.3	115.1	115.1	172.7	172.7					1.9	1.1	1.5		162.3	162.3	81.1	81.1	121.7	121.7					2.7	1.7	2.2		4400	3100
	ON	OFF	ON	OFF	240.8	240.8	120.4	120.4	180.6	180.6					2.0	1.1	1.5		167.5	167.5	83.7	83.7	125.6	125.6					2.7	1.7	2.2		4600	3200
	OFF	ON	ON	OFF	251.3	251.3	125.6	125.6	188.4	188.4					2.0	1.1	1.6		172.7	172.7	86.3	86.3	129.5	129.5					2.8	1.8	2.3		4800	3300
	ON	ON	ON	OFF	261.7	261.7	130.8	130.8	196.3	196.3					2.1	1.2	1.6		178.0	178.0	89.0	89.0	133.5	133.5					2.9	1.8	2.4		5000	3400
	OFF	OFF	OFF	ON	267.0	267.0	133.5	133.5	200.2	200.2					2.2	1.2	1.7		183.2	183.2	91.6	91.6	137.4	137.4					2.9	1.8	2.4		5100	3500
	ON	OFF	OFF	ON	272.2	272.2	136.1	136.1	204.2	204.2					2.2	1.2	1.7		188.4	188.4	94.2	94.2	141.3	141.3					3.0	1.8	2.4		5200	3600
	OFF	ON	OFF	ON	277.5	277.5	138.7	138.7	208.1	208.1					2.2	1.2	1.7		193.7	193.7	96.8	96.8	145.2	145.2					3.1	1.9	2.5		5300	3700
	ON	ON	OFF	ON	282.7	282.7	141.3	141.3	212.0	212.0					2.3	1.2	1.8		198.9	198.9	99.4	99.4	149.2	149.2					3.2	1.9	2.5		5400	3800
	OFF	OFF	ON	ON	287.9	287.9	143.9	143.9	215.9	215.9					2.3	1.3	1.8		204.2	204.2	102.1	102.1	153.1	153.1					3.2	1.9	2.6		5500	3900
	ON	OFF	ON	ON	293.2	293.2	146.6	146.6	219.9	219.9					2.4	1.3	1.8		209.4	209.4	104.7	104.7	157.0	157.0					3.3	1.9	2.6		5600	4000
	OFF	ON	ON	ON	298.4	298.4	149.2	149.2	223.8	223.8					2.4	1.3	1.9		214.6	214.6	107.3	107.3	161.0	161.0					3.4	2.0	2.7		5700	4100
	ON	ON	ON	ON	303.6	303.6	151.8	151.8	227.7	227.7					2.5	1.3	1.9		219.9	219.9	109.9	109.9	164.9	164.9					3.4	2.0	2.7		5800	4200

φ57 DCブラシレス SENERGY

パイプ径：φ57
肉　　厚：1.5t
電　　源：DC24V
表面処理：ユニクロメッキ
リード線色：ブラック

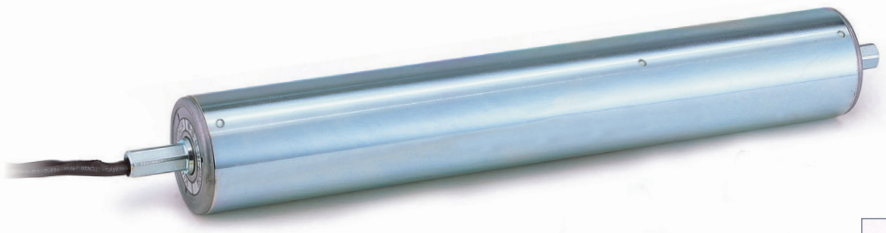

RoHS 対応

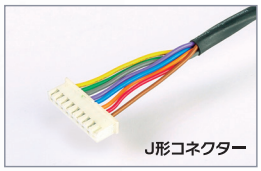

■ 呼称速度：15

DIP SW					Eco-mode (CONFIG DIPSW 5= OFF)															Boost-mode (CONFIG DIPSW 5= ON)													Motor(rpm)	
CONFIG	SPEED				周速						接線力 (N)		トルク (N·m)		電流値 (A) 定格			起動	周速						接線力 (N)		トルク (N·m)		電流値 (A) 定格			起動		
					RUN A 100%		RUN B 50%		RUN A+B 75%										RUN A 100%		RUN B 50%		RUN A+B 75%											
SW1	SW1	SW2	SW3	SW4	無負荷	定格	無負荷	定格	無負荷	定格	定格	起動	定格	起動	RUN A	RUN B	RUN A+B		無負荷	定格	無負荷	定格	無負荷	定格	定格	起動	定格	起動	RUN A	RUN B	RUN A+B		Eco	Boost
OFF	OFF	OFF	OFF	OFF	–	–	–	–	–	–	104.2	575.2	2.9	16.3	–	–	–	3.0	–	–	–	–	–	–	189.4	750.0	5.4	21.3	–	–	–	5.0	EXT	EXT
	ON	OFF	OFF	OFF	2.3	2.3	–	–	–	–					0.5	–	–		2.3	2.3	–	–	–	–					1.0	–	–		580	580
	OFF	ON	OFF	OFF	3.1	3.1	–	–	2.3	2.3					0.5	–	0.5		3.1	3.1	–	–	2.3	2.3					1.2	–	1.1		800	800
	ON	ON	OFF	OFF	3.9	3.9	–	–	2.9	2.9					0.6	–	0.5		3.9	3.9	–	–	2.9	2.9					1.4	–	1.3		1000	1000
	OFF	OFF	ON	OFF	4.7	4.7	2.3	2.3	3.5	3.5					0.7	0.5	0.5		4.7	4.7	2.3	2.3	3.5	3.5					1.5	1.1	1.3		1200	1200
	ON	OFF	ON	OFF	5.5	5.5	2.7	2.7	4.1	4.1					0.8	0.5	0.6		5.5	5.5	2.7	2.7	4.1	4.1					1.6	1.2	1.4		1400	1400
	OFF	ON	ON	OFF	6.3	6.3	3.1	3.1	4.7	4.7					0.8	0.6	0.7		6.3	6.3	3.1	3.1	4.7	4.7					1.7	1.3	1.5		1600	1600
	ON	ON	ON	OFF	7.1	7.1	3.5	3.5	5.3	5.3					0.9	0.6	0.7		7.1	7.1	3.5	3.5	5.3	5.3					1.8	1.4	1.6		1800	1800
	OFF	OFF	OFF	ON	7.9	7.9	3.9	3.9	5.9	5.9					1.0	0.6	0.8		7.5	7.5	3.7	3.7	5.6	5.6					1.9	1.4	1.7		2000	1900
	ON	OFF	OFF	ON	8.7	8.7	4.3	4.3	6.5	6.5					1.0	0.7	0.9		7.9	7.9	3.9	3.9	5.9	5.9					2.0	1.4	1.7		2200	2000
	OFF	ON	OFF	ON	9.5	9.5	4.7	4.7	7.1	7.1					1.1	0.7	0.9		8.3	8.3	4.1	4.1	6.2	6.2					2.0	1.4	1.7		2400	2100
	ON	ON	OFF	ON	10.3	10.3	5.1	5.1	7.7	7.7					1.2	0.7	1.0		8.7	8.7	4.3	4.3	6.5	6.5					2.1	1.5	1.8		2600	2200
	OFF	OFF	ON	ON	11.1	11.1	5.5	5.5	8.3	8.3					1.3	0.8	1.0		9.1	9.1	4.5	4.5	6.8	6.8					2.2	1.5	1.8		2800	2300
	ON	OFF	ON	ON	11.9	11.9	5.9	5.9	8.9	8.9					1.3	0.8	1.1		9.5	9.5	4.7	4.7	7.1	7.1					2.2	1.5	1.9		3000	2400
	OFF	ON	ON	ON	12.7	12.7	6.3	6.3	9.5	9.5					1.4	0.8	1.1		9.9	9.9	4.9	4.9	7.4	7.4					2.3	1.5	1.9		3200	2500
	ON	ON	ON	ON	13.5	13.5	6.7	6.7	10.1	10.1					1.5	0.9	1.2		10.3	10.3	5.1	5.1	7.7	7.7					2.3	1.6	2.0		3400	2600
ON	OFF	OFF	OFF	OFF	14.3	14.3	7.1	7.1	10.7	10.7					1.6	0.9	1.2		10.7	10.7	5.3	5.3	8.0	8.0					2.4	1.6	2.0		3600	2700
	ON	OFF	OFF	OFF	15.1	15.1	7.5	7.5	11.3	11.3					1.6	1.0	1.3		11.1	11.1	5.5	5.5	8.3	8.3					2.5	1.6	2.1		3800	2800
	OFF	ON	OFF	OFF	15.9	15.9	7.9	7.9	11.9	11.9					1.7	1.0	1.4		11.5	11.5	5.7	5.7	8.6	8.6					2.6	1.6	2.1		4000	2900
	ON	ON	OFF	OFF	16.7	16.7	8.3	8.3	12.5	12.5					1.8	1.0	1.4		11.9	11.9	5.9	5.9	8.9	8.9					2.6	1.7	2.2		4200	3000
	OFF	OFF	ON	OFF	17.5	17.5	8.7	8.7	13.1	13.1					1.9	1.1	1.5		12.3	12.3	6.1	6.1	9.2	9.2					2.7	1.7	2.2		4400	3100
	ON	OFF	ON	OFF	18.3	18.3	9.1	9.1	13.7	13.7					2.0	1.1	1.5		12.7	12.7	6.3	6.3	9.5	9.5					2.7	1.7	2.2		4600	3200
	OFF	ON	ON	OFF	19.1	19.1	9.5	9.5	14.3	14.3					2.0	1.1	1.6		13.1	13.1	6.5	6.5	9.8	9.8					2.8	1.8	2.3		4800	3300
	ON	ON	ON	OFF	19.8	19.8	9.9	9.9	14.9	14.9					2.1	1.2	1.6		13.5	13.5	6.7	6.7	10.1	10.1					2.9	1.8	2.4		5000	3400
	OFF	OFF	OFF	ON	20.2	20.2	10.1	10.1	15.2	15.2					2.2	1.2	1.7		13.9	13.9	6.9	6.9	10.4	10.4					2.9	1.8	2.4		5100	3500
	ON	OFF	OFF	ON	20.6	20.6	10.3	10.3	15.5	15.5					2.2	1.2	1.7		14.3	14.3	7.1	7.1	10.7	10.7					3.0	1.8	2.4		5200	3600
	OFF	ON	OFF	ON	21.0	21.0	10.5	10.5	15.8	15.8					2.2	1.2	1.7		14.7	14.7	7.3	7.3	11.0	11.0					3.1	1.9	2.5		5300	3700
	ON	ON	OFF	ON	21.4	21.4	10.7	10.7	16.1	16.1					2.3	1.2	1.8		15.1	15.1	7.5	7.5	11.3	11.3					3.2	1.9	2.5		5400	3800
	OFF	OFF	ON	ON	21.8	21.8	10.9	10.9	16.4	16.4					2.3	1.3	1.8		15.5	15.5	7.7	7.7	11.6	11.6					3.2	1.9	2.6		5500	3900
	ON	OFF	ON	ON	22.2	22.2	11.1	11.1	16.7	16.7					2.4	1.3	1.8		15.9	15.9	7.9	7.9	11.9	11.9					3.3	1.9	2.6		5600	4000
	OFF	ON	ON	ON	22.6	22.6	11.3	11.3	17.0	17.0					2.4	1.3	1.9		16.3	16.3	8.1	8.1	12.2	12.2					3.4	2.0	2.7		5700	4100
	ON	ON	ON	ON	23.0	23.0	11.5	11.5	17.3	17.3					2.5	1.3	1.9		16.7	16.7	8.3	8.3	12.5	12.5					3.4	2.0	2.7		5800	4200

■ 呼称速度：20

DIP SW					Eco-mode (CONFIG DIPSW 5= OFF)															Boost-mode (CONFIG DIPSW 5= ON)													Motor(rpm)	
CONFIG	SPEED				周速						接線力 (N)		トルク (N·m)		電流値 (A) 定格			起動	周速						接線力 (N)		トルク (N·m)		電流値 (A) 定格			起動		
					RUN A 100%		RUN B 50%		RUN A+B 75%										RUN A 100%		RUN B 50%		RUN A+B 75%											
SW1	SW1	SW2	SW3	SW4	無負荷	定格	無負荷	定格	無負荷	定格	定格	起動	定格	起動	RUN A	RUN B	RUN A+B		無負荷	定格	無負荷	定格	無負荷	定格	定格	起動	定格	起動	RUN A	RUN B	RUN A+B		Eco	Boost
OFF	OFF	OFF	OFF	OFF	–	–	–	–	–	–	76.2	421.0	2.1	12.0	–	–	–	3.0	–	–	–	–	–	–	138.6	549.0	3.9	15.6	–	–	–	5.0	EXT	EXT
	ON	OFF	OFF	OFF	3.1	3.1	–	–	–	–					0.5	–	–		3.1	3.1	–	–	–	–					1.0	–	–		580	580
	OFF	ON	OFF	OFF	4.3	4.3	–	–	3.2	3.2					0.5	–	0.5		4.3	4.3	–	–	3.2	3.2					1.2	–	1.1		800	800
	ON	ON	OFF	OFF	5.4	5.4	–	–	4.0	4.0					0.6	–	0.5		5.4	5.4	–	–	4.0	4.0					1.4	–	1.3		1000	1000
	OFF	OFF	ON	OFF	6.5	6.5	3.2	3.2	4.8	4.8					0.7	0.5	0.5		6.5	6.5	3.2	3.2	4.8	4.8					1.5	1.1	1.3		1200	1200
	ON	OFF	ON	OFF	7.6	7.6	3.8	3.8	5.7	5.7					0.8	0.5	0.6		7.6	7.6	3.8	3.8	5.7	5.7					1.6	1.2	1.4		1400	1400
	OFF	ON	ON	OFF	8.6	8.6	4.3	4.3	6.5	6.5					0.8	0.6	0.7		8.6	8.6	4.3	4.3	6.5	6.5					1.7	1.3	1.5		1600	1600
	ON	ON	ON	OFF	9.7	9.7	4.8	4.8	7.3	7.3					0.9	0.6	0.7		9.7	9.7	4.8	4.8	7.3	7.3					1.8	1.4	1.6		1800	1800
	OFF	OFF	OFF	ON	10.8	10.8	5.4	5.4	8.1	8.1					1.0	0.6	0.8		10.3	10.3	5.1	5.1	7.7	7.7					1.9	1.4	1.7		2000	1900
	ON	OFF	OFF	ON	11.9	11.9	5.9	5.9	8.9	8.9					1.0	0.7	0.9		10.8	10.8	5.4	5.4	8.1	8.1					2.0	1.4	1.7		2200	2000
	OFF	ON	OFF	ON	13.0	13.0	6.5	6.5	9.7	9.7					1.1	0.7	0.9		11.4	11.4	5.7	5.7	8.5	8.5					2.0	1.4	1.7		2400	2100
	ON	ON	OFF	ON	14.1	14.1	7.0	7.0	10.6	10.6					1.2	0.7	1.0		11.9	11.9	5.9	5.9	8.9	8.9					2.1	1.5	1.8		2600	2200
	OFF	OFF	ON	ON	15.2	15.2	7.6	7.6	11.4	11.4					1.3	0.8	1.0		12.5	12.5	6.2	6.2	9.3	9.3					2.2	1.5	1.8		2800	2300
	ON	OFF	ON	ON	16.3	16.3	8.1	8.1	12.2	12.2					1.3	0.8	1.1		13.0	13.0	6.5	6.5	9.7	9.7					2.2	1.5	1.9		3000	2400
	OFF	ON	ON	ON	17.3	17.3	8.6	8.6	13.0	13.0					1.4	0.8	1.1		13.5	13.5	6.7	6.7	10.1	10.1					2.3	1.5	1.9		3200	2500
	ON	ON	ON	ON	18.4	18.4	9.2	9.2	13.8	13.8					1.5	0.9	1.2		14.1	14.1	7.0	7.0	10.6	10.6					2.3	1.6	2.0		3400	2600
ON	OFF	OFF	OFF	OFF	19.5	19.5	9.7	9.7	14.6	14.6					1.6	0.9	1.2		14.6	14.6	7.3	7.3	11.0	11.0					2.4	1.6	2.0		3600	2700
	ON	OFF	OFF	OFF	20.6	20.6	10.3	10.3	15.4	15.4					1.6	1.0	1.3		15.2	15.2	7.6	7.6	11.4	11.4					2.5	1.6	2.1		3800	2800
	OFF	ON	OFF	OFF	21.7	21.7	10.8	10.8	16.3	16.3					1.7	1.0	1.4		15.7	15.7	7.8	7.8	11.8	11.8					2.6	1.6	2.1		4000	2900
	ON	ON	OFF	OFF	22.8	22.8	11.4	11.4	17.1	17.1					1.8	1.0	1.4		16.3	16.3	8.1	8.1	12.2	12.2					2.6	1.7	2.2		4200	3000
	OFF	OFF	ON	OFF	23.9	23.9	11.9	11.9	17.9	17.9					1.9	1.1	1.5		16.8	16.8	8.4	8.4	12.6	12.6					2.7	1.7	2.2		4400	3100
	ON	OFF	ON	OFF	25.0	25.0	12.5	12.5	18.7	18.7					2.0	1.1	1.5		17.3	17.3	8.6	8.6	13.0	13.0					2.7	1.7	2.2		4600	3200
	OFF	ON	ON	OFF	26.0	26.0	13.0	13.0	19.5	19.5					2.0	1.1	1.6		17.9	17.9	8.9	8.9	13.4	13.4					2.8	1.8	2.3		4800	3300
	ON	ON	ON	OFF	27.1	27.1	13.5	13.5	20.3	20.3					2.1	1.2	1.6		18.4	18.4	9.2	9.2	13.8	13.8					2.9	1.8	2.4		5000	3400
	OFF	OFF	OFF	ON	27.7	27.7	13.8	13.8	20.7	20.7					2.2	1.2	1.7		19.0	19.0	9.5	9.5	14.2	14.2					2.9	1.8	2.4		5100	3500
	ON	OFF	OFF	ON	28.2	28.2	14.1	14.1	21.2	21.2					2.2	1.2	1.7		19.5	19.5	9.7	9.7	14.6	14.6					3.0	1.8	2.4		5200	3600
	OFF	ON	OFF	ON	28.8	28.8	14.4	14.4	21.6	21.6					2.2	1.2	1.7		20.1	20.1	10.0	10.0	15.0	15.0					3.1	1.9	2.5		5300	3700
	ON	ON	OFF	ON	29.3	29.3	14.6	14.6	22.0	22.0					2.3	1.2	1.8		20.6	20.6	10.3	10.3	15.4	15.4					3.2	1.9	2.5		5400	3800
	OFF	OFF	ON	ON	29.8	29.8	14.9	14.9	22.4	22.4					2.3	1.3	1.8		21.2	21.2	10.6	10.6	15.9	15.9					3.2	1.9	2.6		5500	3900
	ON	OFF	ON	ON	30.4	30.4	15.2	15.2	22.8	22.8					2.4	1.3	1.8		21.7	21.7	10.8	10.8	16.3	16.3					3.3	1.9	2.6		5600	4000
	OFF	ON	ON	ON	30.9	30.9	15.4	15.4	23.2	23.2					2.4	1.3	1.9		22.2	22.2	11.1	11.1	16.7	16.7					3.4	2.0	2.7		5700	4100
	ON	ON	ON	ON	31.5	31.5	15.7	15.7	23.6	23.6					2.5	1.3	1.9		22.8	22.8	11.4	11.4	17.1	17.1					3.4	2.0	2.7		5800	4200

呼称速度：25

DIP SW					Eco-mode (CONFIG DIPSW 5= OFF)																Boost-mode (CONFIG DIPSW 5= ON)												Motor(rpm)	
CONFIG	SPEED				周速						接線力 (N)		トルク (N·m)		電流値 (A)				周速						接線力 (N)		トルク (N·m)		電流値 (A)					
					RUN A 100%		RUN B 50%		RUN A+B 75%						定格				RUN A 100%		RUN B 50%		RUN A+B 75%						定格					
SW1	SW1	SW2	SW3	SW4	無負荷	定格	無負荷	定格	無負荷	定格	定格	起動	定格	起動	RUN A	RUN B	RUN A+B	起動	無負荷	定格	無負荷	定格	無負荷	定格	定格	起動	定格	起動	RUN A	RUN B	RUN A+B	起動	Eco	Boost
OFF	OFF	OFF	OFF	OFF	–	–	–	–	–	–	62.5	345.1	1.7	9.8	–	–	–	3.0	–	–	–	–	–	–	113.6	450.0	3.2	12.8	–	–	–	5.0	EXT	EXT
	ON	OFF	OFF	OFF	3.8	3.8	–	–	–	–					0.5	–	–		3.8	3.8	–	–	–	–					1.0	–	–		580	580
	OFF	ON	OFF	OFF	5.3	5.3	–	–	3.9	3.9					0.5	–	0.5		5.3	5.3	–	–	3.9	3.9					1.2	–	1.1		800	800
	ON	ON	OFF	OFF	6.6	6.6	–	–	4.9	4.9					0.6	–	0.5		6.6	6.6	–	–	4.9	4.9					1.4	–	1.3		1000	1000
	OFF	OFF	ON	OFF	7.9	7.9	3.9	3.9	5.9	5.9					0.7	0.5	0.5		7.9	7.9	3.9	3.9	5.9	5.9					1.5	1.1	1.3		1200	1200
	ON	OFF	ON	OFF	9.2	9.2	4.6	4.6	6.9	6.9					0.8	0.5	0.6		9.2	9.2	4.6	4.6	6.9	6.9					1.6	1.2	1.4		1400	1400
	OFF	ON	ON	OFF	10.6	10.6	5.3	5.3	7.9	7.9					0.8	0.6	0.7		10.6	10.6	5.3	5.3	7.9	7.9					1.7	1.3	1.5		1600	1600
	ON	ON	ON	OFF	11.9	11.9	5.9	5.9	8.9	8.9					0.9	0.6	0.7		11.9	11.9	5.9	5.9	8.9	8.9					1.8	1.4	1.6		1800	1800
	OFF	OFF	OFF	ON	13.2	13.2	6.6	6.6	9.9	9.9					1.0	0.6	0.8		12.6	12.6	6.3	6.3	9.4	9.4					1.9	1.4	1.7		2000	1900
	ON	OFF	OFF	ON	14.5	14.5	7.2	7.2	10.9	10.9					1.0	0.7	0.9		13.2	13.2	6.6	6.6	9.9	9.9					2.0	1.4	1.7		2200	2000
	OFF	ON	OFF	ON	15.9	15.9	7.9	7.9	11.9	11.9					1.1	0.7	0.9		13.9	13.9	6.9	6.9	10.4	10.4					2.0	1.4	1.7		2400	2100
	ON	ON	OFF	ON	17.2	17.2	8.6	8.6	12.9	12.9					1.2	0.7	1.0		14.5	14.5	7.2	7.2	10.9	10.9					2.1	1.5	1.8		2600	2200
	OFF	OFF	ON	ON	18.5	18.5	9.2	9.2	13.9	13.9					1.3	0.8	1.0		15.2	15.2	7.6	7.6	11.4	11.4					2.2	1.5	1.8		2800	2300
	ON	OFF	ON	ON	19.8	19.8	9.9	9.9	14.9	14.9					1.3	0.8	1.1		15.9	15.9	7.9	7.9	11.9	11.9					2.2	1.5	1.9		3000	2400
	OFF	ON	ON	ON	21.2	21.2	10.6	10.6	15.9	15.9					1.4	0.8	1.1		16.5	16.5	8.2	8.2	12.4	12.4					2.3	1.5	1.9		3200	2500
	ON	ON	ON	ON	22.5	22.5	11.2	11.2	16.9	16.9					1.5	0.9	1.2		17.2	17.2	8.6	8.6	12.9	12.9					2.3	1.6	2.0		3400	2600
ON	OFF	OFF	OFF	OFF	23.8	23.8	11.9	11.9	17.9	17.9					1.6	0.9	1.2		17.9	17.9	8.9	8.9	13.4	13.4					2.4	1.6	2.0		3600	2700
	ON	OFF	OFF	OFF	25.2	25.2	12.6	12.6	18.9	18.9					1.6	1.0	1.3		18.5	18.5	9.2	9.2	13.9	13.9					2.5	1.6	2.1		3800	2800
	OFF	ON	OFF	OFF	26.5	26.5	13.2	13.2	19.8	19.8					1.7	1.0	1.4		19.2	19.2	9.6	9.6	14.4	14.4					2.6	1.6	2.1		4000	2900
	ON	ON	OFF	OFF	27.8	27.8	13.9	13.9	20.8	20.8					1.8	1.0	1.4		19.8	19.8	9.9	9.9	14.9	14.9					2.6	1.7	2.2		4200	3000
	OFF	OFF	ON	OFF	29.1	29.1	14.5	14.5	21.8	21.8					1.9	1.1	1.5		20.5	20.5	10.2	10.2	15.4	15.4					2.7	1.7	2.2		4400	3100
	ON	OFF	ON	OFF	30.5	30.5	15.2	15.2	22.8	22.8					2.0	1.1	1.5		21.2	21.2	10.6	10.6	15.9	15.9					2.7	1.7	2.2		4600	3200
	OFF	ON	ON	OFF	31.8	31.8	15.9	15.9	23.8	23.8					2.0	1.1	1.6		21.8	21.8	10.9	10.9	16.4	16.4					2.8	1.8	2.3		4800	3300
	ON	ON	ON	OFF	33.1	33.1	16.5	16.5	24.8	24.8					2.1	1.2	1.6		22.5	22.5	11.2	11.2	16.9	16.9					2.9	1.8	2.4		5000	3400
	OFF	OFF	OFF	ON	33.8	33.8	16.9	16.9	25.3	25.3					2.2	1.2	1.7		23.2	23.2	11.6	11.6	17.4	17.4					2.9	1.8	2.4		5100	3500
	ON	OFF	OFF	ON	34.4	34.4	17.2	17.2	25.8	25.8					2.2	1.2	1.7		23.8	23.8	11.9	11.9	17.9	17.9					3.0	1.8	2.4		5200	3600
	OFF	ON	OFF	ON	35.1	35.1	17.5	17.5	26.3	26.3					2.2	1.2	1.7		24.5	24.5	12.2	12.2	18.4	18.4					3.1	1.9	2.5		5300	3700
	ON	ON	OFF	ON	35.8	35.8	17.9	17.9	26.8	26.8					2.3	1.2	1.8		25.2	25.2	12.6	12.6	18.9	18.9					3.2	1.9	2.5		5400	3800
	OFF	OFF	ON	ON	36.4	36.4	18.2	18.2	27.3	27.3					2.3	1.3	1.8		25.8	25.8	12.9	12.9	19.3	19.3					3.2	1.9	2.6		5500	3900
	ON	OFF	ON	ON	37.1	37.1	18.5	18.5	27.8	27.8					2.4	1.3	1.8		26.5	26.5	13.2	13.2	19.8	19.8					3.3	1.9	2.6		5600	4000
	OFF	ON	ON	ON	37.8	37.8	18.9	18.9	28.3	28.3					2.4	1.3	1.9		27.1	27.1	13.5	13.5	20.3	20.3					3.4	2.0	2.7		5700	4100
	ON	ON	ON	ON	38.4	38.4	19.2	19.2	28.8	28.8					2.5	1.3	1.9		27.8	27.8	13.9	13.9	20.8	20.8					3.4	2.0	2.7		5800	4200

呼称速度：35

DIP SW					Eco-mode (CONFIG DIPSW 5= OFF)																Boost-mode (CONFIG DIPSW 5= ON)												Motor(rpm)	
CONFIG	SPEED				周速						接線力 (N)		トルク (N·m)		電流値 (A)				周速						接線力 (N)		トルク (N·m)		電流値 (A)					
					RUN A 100%		RUN B 50%		RUN A+B 75%						定格				RUN A 100%		RUN B 50%		RUN A+B 75%						定格					
SW1	SW1	SW2	SW3	SW4	無負荷	定格	無負荷	定格	無負荷	定格	定格	起動	定格	起動	RUN A	RUN B	RUN A+B	起動	無負荷	定格	無負荷	定格	無負荷	定格	定格	起動	定格	起動	RUN A	RUN B	RUN A+B	起動	Eco	Boost
OFF	OFF	OFF	OFF	OFF	–	–	–	–	–	–	42.3	233.9	1.2	6.6	–	–	–	3.0	–	–	–	–	–	–	77.0	305.0	2.1	8.6	–	–	–	5.0	EXT	EXT
	ON	OFF	OFF	OFF	5.6	5.6	–	–	–	–					0.5	–	–		5.6	5.6	–	–	–	–					1.0	–	–		580	580
	OFF	ON	OFF	OFF	7.8	7.8	–	–	5.8	5.8					0.5	–	0.5		7.8	7.8	–	–	5.8	5.8					1.2	–	1.1		800	800
	ON	ON	OFF	OFF	9.7	9.7	–	–	7.3	7.3					0.6	–	0.5		9.7	9.7	–	–	7.3	7.3					1.4	–	1.3		1000	1000
	OFF	OFF	ON	OFF	11.7	11.7	5.8	5.8	8.8	8.8					0.7	0.5	0.5		11.7	11.7	5.8	5.8	8.8	8.8					1.5	1.1	1.3		1200	1200
	ON	OFF	ON	OFF	13.6	13.6	6.8	6.8	10.2	10.2					0.8	0.5	0.6		13.6	13.6	6.8	6.8	10.2	10.2					1.6	1.2	1.4		1400	1400
	OFF	ON	ON	OFF	15.6	15.6	7.8	7.8	11.7	11.7					0.8	0.6	0.7		15.6	15.6	7.8	7.8	11.7	11.7					1.7	1.3	1.5		1600	1600
	ON	ON	ON	OFF	17.6	17.6	8.8	8.8	13.2	13.2					0.9	0.6	0.7		17.6	17.6	8.8	8.8	13.2	13.2					1.8	1.4	1.6		1800	1800
	OFF	OFF	OFF	ON	19.5	19.5	9.7	9.7	14.6	14.6					1.0	0.6	0.8		18.5	18.5	9.2	9.2	13.9	13.9					1.9	1.4	1.7		2000	1900
	ON	OFF	OFF	ON	21.5	21.5	10.7	10.7	16.1	16.1					1.0	0.7	0.9		19.5	19.5	9.7	9.7	14.6	14.6					2.0	1.4	1.7		2200	2000
	OFF	ON	OFF	ON	23.4	23.4	11.7	11.7	17.6	17.6					1.1	0.7	0.9		20.5	20.5	10.2	10.2	15.4	15.4					2.0	1.4	1.7		2400	2100
	ON	ON	OFF	ON	25.4	25.4	12.7	12.7	19.0	19.0					1.2	0.7	1.0		21.5	21.5	10.7	10.7	16.1	16.1					2.1	1.5	1.8		2600	2200
	OFF	OFF	ON	ON	27.3	27.3	13.6	13.6	20.5	20.5					1.3	0.8	1.0		22.5	22.5	11.2	11.2	16.8	16.8					2.2	1.5	1.8		2800	2300
	ON	OFF	ON	ON	29.3	29.3	14.6	14.6	22.0	22.0					1.3	0.8	1.1		23.4	23.4	11.7	11.7	17.6	17.6					2.2	1.5	1.9		3000	2400
	OFF	ON	ON	ON	31.3	31.3	15.6	15.6	23.4	23.4					1.4	0.8	1.1		24.4	24.4	12.2	12.2	18.3	18.3					2.3	1.5	1.9		3200	2500
	ON	ON	ON	ON	33.2	33.2	16.6	16.6	24.9	24.9					1.5	0.9	1.2		25.4	25.4	12.7	12.7	19.0	19.0					2.3	1.6	2.0		3400	2600
ON	OFF	OFF	OFF	OFF	35.2	35.2	17.6	17.6	26.4	26.4					1.6	0.9	1.2		26.4	26.4	13.2	13.2	19.8	19.8					2.4	1.6	2.0		3600	2700
	ON	OFF	OFF	OFF	37.1	37.1	18.5	18.5	27.8	27.8					1.6	1.0	1.3		27.3	27.3	13.6	13.6	20.5	20.5					2.5	1.6	2.1		3800	2800
	OFF	ON	OFF	OFF	39.1	39.1	19.5	19.5	29.3	29.3					1.7	1.0	1.4		28.3	28.3	14.1	14.1	21.2	21.2					2.6	1.6	2.1		4000	2900
	ON	ON	OFF	OFF	41.0	41.0	20.5	20.5	30.8	30.8					1.8	1.0	1.4		29.3	29.3	14.6	14.6	22.0	22.0					2.6	1.7	2.2		4200	3000
	OFF	OFF	ON	OFF	43.0	43.0	21.5	21.5	32.2	32.2					1.9	1.1	1.5		30.3	30.3	15.1	15.1	22.7	22.7					2.7	1.7	2.2		4400	3100
	ON	OFF	ON	OFF	45.0	45.0	22.5	22.5	33.7	33.7					2.0	1.1	1.5		31.3	31.3	15.6	15.6	23.4	23.4					2.7	1.7	2.2		4600	3200
	OFF	ON	ON	OFF	46.9	46.9	23.4	23.4	35.2	35.2					2.0	1.1	1.6		32.2	32.2	16.1	16.1	24.2	24.2					2.8	1.8	2.3		4800	3300
	ON	ON	ON	OFF	48.9	48.9	24.4	24.4	36.6	36.6					2.1	1.2	1.6		33.2	33.2	16.6	16.6	24.9	24.9					2.9	1.8	2.4		5000	3400
	OFF	OFF	OFF	ON	49.9	49.9	24.9	24.9	37.4	37.4					2.2	1.2	1.7		34.2	34.2	17.1	17.1	25.6	25.6					2.9	1.8	2.4		5100	3500
	ON	OFF	OFF	ON	50.8	50.8	25.4	25.4	38.1	38.1					2.2	1.2	1.7		35.2	35.2	17.6	17.6	26.4	26.4					3.0	1.8	2.4		5200	3600
	OFF	ON	OFF	ON	51.8	51.8	25.9	25.9	38.8	38.8					2.2	1.2	1.7		36.2	36.2	18.1	18.1	27.1	27.1					3.1	1.9	2.5		5300	3700
	ON	ON	OFF	ON	52.8	52.8	26.4	26.4	39.6	39.6					2.3	1.2	1.8		37.1	37.1	18.5	18.5	27.8	27.8					3.2	1.9	2.5		5400	3800
	OFF	OFF	ON	ON	53.8	53.8	26.9	26.9	40.3	40.3					2.3	1.3	1.8		38.1	38.1	19.0	19.0	28.6	28.6					3.2	1.9	2.6		5500	3900
	ON	OFF	ON	ON	54.7	54.7	27.3	27.3	41.0	41.0					2.4	1.3	1.8		39.1	39.1	19.5	19.5	29.3	29.3					3.3	1.9	2.6		5600	4000
	OFF	ON	ON	ON	55.7	55.7	27.8	27.8	41.8	41.8					2.4	1.3	1.9		40.1	40.1	20.0	20.0	30.0	30.0					3.4	2.0	2.7		5700	4100
	ON	ON	ON	ON	56.7	56.7	28.3	28.3	42.5	42.5					2.5	1.3	1.9		41.0	41.0	20.5	20.5	30.8	30.8					3.4	2.0	2.7		5800	4200

呼称速度：45

DIP SW					Eco-mode (CONFIG DIPSW 5= OFF)																Boost-mode (CONFIG DIPSW 5= ON)												Motor(rpm)	
CONFIG	SPEED				周速						接線力 (N)		トルク (N·m)		電流値 (A)				周速						接線力 (N)		トルク (N·m)		電流値 (A)					
					RUN A 100%		RUN B 50%		RUN A+B 75%						定格				RUN A 100%		RUN B 50%		RUN A+B 75%						定格					
SW1	SW1	SW2	SW3	SW4	無負荷	定格	無負荷	定格	無負荷	定格	定格	起動	定格	起動	RUN A	RUN B	RUN A+B	起動	無負荷	定格	無負荷	定格	無負荷	定格	定格	起動	定格	起動	RUN A	RUN B	RUN A+B	起動	Eco	Boost
OFF	OFF	OFF	OFF	OFF	–	–	–	–	–	–	34.7	191.7	0.9	5.4	–	–	–	3.0	–	–	–	–	–	–	63.1	250.0	1.8	7.1	–	–	–	5.0	EXT	EXT
	ON	OFF	OFF	OFF	6.9	6.9	–	–	–	–					0.5	–	–		6.9	6.9	–	–	–	–					1.0	–	–		580	580
	OFF	ON	OFF	OFF	9.5	9.5	–	–	7.1	7.1					0.5	–	0.5		9.5	9.5	–	–	7.1	7.1					1.2	–	1.1		800	800
	ON	ON	OFF	OFF	11.9	11.9	–	–	8.9	8.9					0.6	–	0.5		11.9	11.9	–	–	8.9	8.9					1.4	–	1.3		1000	1000
	OFF	OFF	ON	OFF	14.3	14.3	7.1	7.1	10.7	10.7					0.7	0.5	0.5		14.3	14.3	7.1	7.1	10.7	10.7					1.5	1.1	1.3		1200	1200
	ON	OFF	ON	OFF	16.7	16.7	8.3	8.3	12.5	12.5					0.8	0.5	0.6		16.7	16.7	8.3	8.3	12.5	12.5					1.6	1.2	1.4		1400	1400
	OFF	ON	ON	OFF	19.1	19.1	9.5	9.5	14.3	14.3					0.8	0.6	0.7		19.1	19.1	9.5	9.5	14.3	14.3					1.7	1.3	1.5		1600	1600
	ON	ON	ON	OFF	21.4	21.4	10.7	10.7	16.1	16.1					0.9	0.6	0.7		21.4	21.4	10.7	10.7	16.1	16.1					1.8	1.4	1.6		1800	1800
	OFF	OFF	OFF	ON	23.8	23.8	11.9	11.9	17.9	17.9					1.0	0.6	0.8		22.6	22.6	11.3	11.3	17.0	17.0					1.9	1.4	1.7		2000	1900
	ON	OFF	OFF	ON	26.2	26.2	13.1	13.1	19.6	19.6					1.0	0.7	0.9		23.8	23.8	11.9	11.9	17.9	17.9					2.0	1.4	1.7		2200	2000
	OFF	ON	OFF	ON	28.6	28.6	14.3	14.3	21.4	21.4					1.1	0.7	0.9		25.0	25.0	12.5	12.5	18.8	18.8					2.0	1.4	1.7		2400	2100
	ON	ON	OFF	ON	31.0	31.0	15.5	15.5	23.2	23.2					1.2	0.7	1.0		26.2	26.2	13.1	13.1	19.6	19.6					2.1	1.5	1.8		2600	2200
	OFF	OFF	ON	ON	33.4	33.4	16.7	16.7	25.0	25.0					1.3	0.8	1.0		27.4	27.4	13.7	13.7	20.5	20.5					2.2	1.5	1.8		2800	2300
	ON	OFF	ON	ON	35.8	35.8	17.9	17.9	26.8	26.8					1.3	0.8	1.1		28.6	28.6	14.3	14.3	21.4	21.4					2.2	1.5	1.9		3000	2400
	OFF	ON	ON	ON	38.2	38.2	19.1	19.1	28.6	28.6					1.4	0.8	1.1		29.8	29.8	14.9	14.9	22.3	22.3					2.3	1.5	1.9		3200	2500
	ON	ON	ON	ON	40.5	40.5	20.2	20.2	30.4	30.4					1.5	0.9	1.2		31.0	31.0	15.5	15.5	23.2	23.2					2.3	1.6	2.0		3400	2600
ON	OFF	OFF	OFF	OFF	42.9	42.9	21.4	21.4	32.2	32.2					1.6	0.9	1.2		32.2	32.2	16.1	16.1	24.1	24.1					2.4	1.6	2.0		3600	2700
	ON	OFF	OFF	OFF	45.3	45.3	22.6	22.6	34.0	34.0					1.6	1.0	1.3		33.4	33.4	16.7	16.7	25.0	25.0					2.5	1.6	2.1		3800	2800
	OFF	ON	OFF	OFF	47.7	47.7	23.8	23.8	35.8	35.8					1.7	1.0	1.4		34.6	34.6	17.3	17.3	25.9	25.9					2.6	1.6	2.1		4000	2900
	ON	ON	OFF	OFF	50.1	50.1	25.0	25.0	37.6	37.6					1.8	1.0	1.4		35.8	35.8	17.9	17.9	26.8	26.8					2.6	1.7	2.2		4200	3000
	OFF	OFF	ON	OFF	52.5	52.5	26.2	26.2	39.3	39.3					1.9	1.1	1.5		37.0	37.0	18.5	18.5	27.7	27.7					2.7	1.7	2.2		4400	3100
	ON	OFF	ON	OFF	54.9	54.9	27.4	27.4	41.1	41.1					2.0	1.1	1.5		38.2	38.2	19.1	19.1	28.6	28.6					2.7	1.7	2.2		4600	3200
	OFF	ON	ON	OFF	57.3	57.3	28.6	28.6	42.9	42.9					2.0	1.1	1.6		39.3	39.3	19.6	19.6	29.5	29.5					2.8	1.8	2.3		4800	3300
	ON	ON	ON	OFF	59.6	59.6	29.8	29.8	44.7	44.7					2.1	1.2	1.6		40.5	40.5	20.2	20.2	30.4	30.4					2.9	1.8	2.4		5000	3400
	OFF	OFF	OFF	ON	60.8	60.8	30.4	30.4	45.6	45.6					2.2	1.2	1.7		41.7	41.7	20.8	20.8	31.3	31.3					2.9	1.8	2.4		5100	3500
	ON	OFF	OFF	ON	62.0	62.0	31.0	31.0	46.5	46.5					2.2	1.2	1.7		42.9	42.9	21.4	21.4	32.2	32.2					3.0	1.8	2.4		5200	3600
	OFF	ON	OFF	ON	63.2	63.2	31.6	31.6	47.4	47.4					2.2	1.2	1.7		44.1	44.1	22.0	22.0	33.1	33.1					3.1	1.9	2.5		5300	3700
	ON	ON	OFF	ON	64.4	64.4	32.2	32.2	48.3	48.3					2.3	1.2	1.8		45.3	45.3	22.6	22.6	34.0	34.0					3.2	1.9	2.5		5400	3800
	OFF	OFF	ON	ON	65.6	65.6	32.8	32.8	49.2	49.2					2.3	1.3	1.8		46.5	46.5	23.2	23.2	34.9	34.9					3.2	1.9	2.6		5500	3900
	ON	OFF	ON	ON	66.8	66.8	33.4	33.4	50.1	50.1					2.4	1.3	1.8		47.7	47.7	23.8	23.8	35.8	35.8					3.3	1.9	2.6		5600	4000
	OFF	ON	ON	ON	68.0	68.0	34.0	34.0	51.0	51.0					2.4	1.3	1.9		48.9	48.9	24.4	24.4	36.7	36.7					3.4	2.0	2.7		5700	4100
	ON	ON	ON	ON	69.2	69.2	34.6	34.6	51.9	51.9					2.5	1.3	1.9		50.1	50.1	25.0	25.0	37.6	37.6					3.4	2.0	2.7		5800	4200

呼称速度：60

DIP SW					Eco-mode (CONFIG DIPSW 5= OFF)														Boost-mode (CONFIG DIPSW 5= ON)												Motor(rpm)	
CONFIG	SPEED				周速						接線力 (N)		トルク (N·m)		電流値 (A) 定格			起動	周速						接線力 (N)		トルク (N·m)		電流値 (A) 定格			起動		
					RUN A 100%		RUN B 50%		RUN A+B 75%										RUN A 100%		RUN B 50%		RUN A+B 75%											
SW1	SW1	SW2	SW3	SW4	無負荷	定格	無負荷	定格	無負荷	定格	定格	起動	定格	起動	RUN A	RUN B	RUN A+B		無負荷	定格	無負荷	定格	無負荷	定格	定格	起動	定格	起動	RUN A	RUN B	RUN A+B		Eco	Boost
OFF	OFF	OFF	OFF	OFF	–	–	–	–	–	–	25.4	140.3	0.7	4.0	–	–	–	3.0	–	–	–	–	–	–	46.2	183.0	1.3	5.2	–	–	–	5.0	EXT	EXT
	ON	OFF	OFF	OFF	9.4	9.4	–	–	–	–					0.5	–	–		9.4	9.4	–	–	–	–					1.0	–	–		580	580
	OFF	ON	OFF	OFF	13.0	13.0	–	–	9.7	9.7					0.5	–	0.5		13.0	13.0	–	–	9.7	9.7					1.2	–	1.1		800	800
	ON	ON	OFF	OFF	16.3	16.3	–	–	12.2	12.2					0.6	–	0.5		16.3	16.3	–	–	12.2	12.2					1.4	–	1.3		1000	1000
	OFF	OFF	ON	OFF	19.5	19.5	9.7	9.7	14.6	14.6					0.7	0.5	0.5		19.5	19.5	9.7	9.7	14.6	14.6					1.5	1.1	1.3		1200	1200
	ON	OFF	ON	OFF	22.8	22.8	11.4	11.4	17.1	17.1					0.8	0.5	0.6		22.8	22.8	11.4	11.4	17.1	17.1					1.6	1.2	1.4		1400	1400
	OFF	ON	ON	OFF	26.0	26.0	13.0	13.0	19.5	19.5					0.8	0.6	0.7		26.0	26.0	13.0	13.0	19.5	19.5					1.7	1.3	1.5		1600	1600
	ON	ON	ON	OFF	29.3	29.3	14.6	14.6	22.0	22.0					0.9	0.6	0.7		29.3	29.3	14.6	14.6	22.0	22.0					1.8	1.4	1.6		1800	1800
	OFF	OFF	OFF	ON	32.6	32.6	16.3	16.3	24.4	24.4					1.0	0.6	0.8		30.9	30.9	15.4	15.4	23.2	23.2					1.9	1.4	1.7		2000	1900
	ON	OFF	OFF	ON	35.8	35.8	17.9	17.9	26.9	26.9					1.0	0.7	0.9		32.6	32.6	16.3	16.3	24.4	24.4					2.0	1.4	1.7		2200	2000
	OFF	ON	OFF	ON	39.1	39.1	19.5	19.5	29.3	29.3					1.1	0.7	0.9		34.2	34.2	17.1	17.1	25.6	25.6					2.0	1.4	1.7		2400	2100
	ON	ON	OFF	ON	42.4	42.4	21.2	21.2	31.8	31.8					1.2	0.7	1.0		35.8	35.8	17.9	17.9	26.9	26.9					2.1	1.5	1.8		2600	2200
	OFF	OFF	ON	ON	45.6	45.6	22.8	22.8	34.2	34.2					1.3	0.8	1.0		37.5	37.5	18.7	18.7	28.1	28.1					2.2	1.5	1.8		2800	2300
	ON	OFF	ON	ON	48.9	48.9	24.4	24.4	36.6	36.6					1.3	0.8	1.1		39.1	39.1	19.5	19.5	29.3	29.3					2.2	1.5	1.9		3000	2400
	OFF	ON	ON	ON	52.1	52.1	26.0	26.0	39.1	39.1					1.4	0.8	1.1		40.7	40.7	20.3	20.3	30.5	30.5					2.3	1.5	1.9		3200	2500
	ON	ON	ON	ON	55.4	55.4	27.7	27.7	41.5	41.5					1.5	0.9	1.2		42.4	42.4	21.2	21.2	31.8	31.8					2.3	1.6	2.0		3400	2600
ON	OFF	OFF	OFF	OFF	58.7	58.7	29.3	29.3	44.0	44.0					1.6	0.9	1.2		44.0	44.0	22.0	22.0	33.0	33.0					2.4	1.6	2.0		3600	2700
	ON	OFF	OFF	OFF	61.9	61.9	30.9	30.9	46.4	46.4					1.6	1.0	1.3		45.6	45.6	22.8	22.8	34.2	34.2					2.5	1.6	2.1		3800	2800
	OFF	ON	OFF	OFF	65.2	65.2	32.6	32.6	48.9	48.9					1.7	1.0	1.4		47.2	47.2	23.6	23.6	35.4	35.4					2.6	1.6	2.1		4000	2900
	ON	ON	OFF	OFF	68.4	68.4	34.2	34.2	51.3	51.3					1.8	1.0	1.4		48.9	48.9	24.4	24.4	36.6	36.6					2.6	1.7	2.2		4200	3000
	OFF	OFF	ON	OFF	71.7	71.7	35.8	35.8	53.8	53.8					1.9	1.1	1.5		50.5	50.5	25.2	25.2	37.9	37.9					2.7	1.7	2.2		4400	3100
	ON	OFF	ON	OFF	75.0	75.0	37.5	37.5	56.2	56.2					2.0	1.1	1.5		52.1	52.1	26.0	26.0	39.1	39.1					2.7	1.7	2.2		4600	3200
	OFF	ON	ON	OFF	78.2	78.2	39.1	39.1	58.7	58.7					2.0	1.1	1.6		53.8	53.8	26.9	26.9	40.3	40.3					2.8	1.8	2.3		4800	3300
	ON	ON	ON	OFF	81.5	81.5	40.7	40.7	61.1	61.1					2.1	1.2	1.6		55.4	55.4	27.7	27.7	41.5	41.5					2.9	1.8	2.4		5000	3400
	OFF	OFF	OFF	ON	83.1	83.1	41.5	41.5	62.3	62.3					2.2	1.2	1.7		57.0	57.0	28.5	28.5	42.8	42.8					2.9	1.8	2.4		5100	3500
	ON	OFF	OFF	ON	84.8	84.8	42.4	42.4	63.6	63.6					2.2	1.2	1.7		58.7	58.7	29.3	29.3	44.0	44.0					3.0	1.8	2.4		5200	3600
	OFF	ON	OFF	ON	86.4	86.4	43.2	43.2	64.8	64.8					2.2	1.2	1.7		60.3	60.3	30.1	30.1	45.2	45.2					3.1	1.9	2.5		5300	3700
	ON	ON	OFF	ON	88.0	88.0	44.0	44.0	66.0	66.0					2.3	1.2	1.8		61.9	61.9	30.9	30.9	46.4	46.4					3.2	1.9	2.5		5400	3800
	OFF	OFF	ON	ON	89.6	89.6	44.8	44.8	67.2	67.2					2.3	1.3	1.8		63.6	63.6	31.8	31.8	47.7	47.7					3.2	1.9	2.6		5500	3900
	ON	OFF	ON	ON	91.3	91.3	45.6	45.6	68.4	68.4					2.4	1.3	1.8		65.2	65.2	32.6	32.6	48.9	48.9					3.3	1.9	2.6		5600	4000
	OFF	ON	ON	ON	92.9	92.9	46.4	46.4	69.7	69.7					2.4	1.3	1.9		66.8	66.8	33.4	33.4	50.1	50.1					3.4	2.0	2.7		5700	4100
	ON	ON	ON	ON	94.5	94.5	47.2	47.2	70.9	70.9					2.5	1.3	1.9		68.4	68.4	34.2	34.2	51.3	51.3					3.4	2.0	2.7		5800	4200

呼称速度：75

DIP SW					Eco-mode (CONFIG DIPSW 5= OFF)														Boost-mode (CONFIG DIPSW 5= ON)												Motor(rpm)	
CONFIG	SPEED				周速						接線力 (N)		トルク (N·m)		電流値 (A) 定格			起動	周速						接線力 (N)		トルク (N·m)		電流値 (A) 定格			起動		
					RUN A 100%		RUN B 50%		RUN A+B 75%										RUN A 100%		RUN B 50%		RUN A+B 75%											
SW1	SW1	SW2	SW3	SW4	無負荷	定格	無負荷	定格	無負荷	定格	定格	起動	定格	起動	RUN A	RUN B	RUN A+B		無負荷	定格	無負荷	定格	無負荷	定格	定格	起動	定格	起動	RUN A	RUN B	RUN A+B		Eco	Boost
OFF	OFF	OFF	OFF	OFF	–	–	–	–	–	–	20.8	115.0	0.5	3.2	–	–	–	3.0	–	–	–	–	–	–	37.8	150.0	1.0	4.2	–	–	–	5.0	EXT	EXT
	ON	OFF	OFF	OFF	11.5	11.5	–	–	–	–					0.5	–	–		11.5	11.5	–	–	–	–					1.0	–	–		580	580
	OFF	ON	OFF	OFF	15.9	15.9	–	–	11.9	11.9					0.5	–	0.5		15.9	15.9	–	–	11.9	11.9					1.2	–	1.1		800	800
	ON	ON	OFF	OFF	19.8	19.8	–	–	14.9	14.9					0.6	–	0.5		19.8	19.8	–	–	14.9	14.9					1.4	–	1.3		1000	1000
	OFF	OFF	ON	OFF	23.8	23.8	11.9	11.9	17.9	17.9					0.7	0.5	0.5		23.8	23.8	11.9	11.9	17.9	17.9					1.5	1.1	1.3		1200	1200
	ON	OFF	ON	OFF	27.8	27.8	13.9	13.9	20.8	20.8					0.8	0.5	0.6		27.8	27.8	13.9	13.9	20.8	20.8					1.6	1.2	1.4		1400	1400
	OFF	ON	ON	OFF	31.8	31.8	15.9	15.9	23.8	23.8					0.8	0.6	0.7		31.8	31.8	15.9	15.9	23.8	23.8					1.7	1.3	1.5		1600	1600
	ON	ON	ON	OFF	35.8	35.8	17.9	17.9	26.8	26.8					0.9	0.6	0.7		35.8	35.8	17.9	17.9	26.8	26.8					1.8	1.4	1.6		1800	1800
	OFF	OFF	OFF	ON	39.7	39.7	19.8	19.8	29.8	29.8					1.0	0.6	0.8		37.8	37.8	18.9	18.9	28.3	28.3					1.9	1.4	1.7		2000	1900
	ON	OFF	OFF	ON	43.7	43.7	21.8	21.8	32.8	32.8					1.0	0.7	0.9		39.7	39.7	19.8	19.8	29.8	29.8					2.0	1.4	1.7		2200	2000
	OFF	ON	OFF	ON	47.7	47.7	23.8	23.8	35.8	35.8					1.1	0.7	0.9		41.7	41.7	20.8	20.8	31.3	31.3					2.0	1.4	1.7		2400	2100
	ON	ON	OFF	ON	51.7	51.7	25.8	25.8	38.7	38.7					1.2	0.7	1.0		43.7	43.7	21.8	21.8	32.8	32.8					2.1	1.5	1.8		2600	2200
	OFF	OFF	ON	ON	55.7	55.7	27.8	27.8	41.7	41.7					1.3	0.8	1.0		45.7	45.7	22.8	22.8	34.3	34.3					2.2	1.5	1.8		2800	2300
	ON	OFF	ON	ON	59.6	59.6	29.8	29.8	44.7	44.7					1.3	0.8	1.1		47.7	47.7	23.8	23.8	35.8	35.8					2.2	1.5	1.9		3000	2400
	OFF	ON	ON	ON	63.6	63.6	31.8	31.8	47.7	47.7					1.4	0.8	1.1		49.7	49.7	24.8	24.8	37.3	37.3					2.3	1.5	1.9		3200	2500
	ON	ON	ON	ON	67.6	67.6	33.8	33.8	50.7	50.7					1.5	0.9	1.2		51.7	51.7	25.8	25.8	38.7	38.7					2.3	1.6	2.0		3400	2600
ON	OFF	OFF	OFF	OFF	71.6	71.6	35.8	35.8	53.7	53.7					1.6	0.9	1.2		53.7	53.7	26.8	26.8	40.2	40.2					2.4	1.6	2.0		3600	2700
	ON	OFF	OFF	OFF	75.6	75.6	37.8	37.8	56.7	56.7					1.6	1.0	1.3		55.7	55.7	27.8	27.8	41.7	41.7					2.5	1.6	2.1		3800	2800
	OFF	ON	OFF	OFF	79.5	79.5	39.7	39.7	59.6	59.6					1.7	1.0	1.4		57.7	57.7	28.8	28.8	43.2	43.2					2.6	1.6	2.1		4000	2900
	ON	ON	OFF	OFF	83.5	83.5	41.7	41.7	62.6	62.6					1.8	1.0	1.4		59.6	59.6	29.8	29.8	44.7	44.7					2.6	1.7	2.2		4200	3000
	OFF	OFF	ON	OFF	87.5	87.5	43.7	43.7	65.6	65.6					1.9	1.1	1.5		61.6	61.6	30.8	30.8	46.2	46.2					2.7	1.7	2.2		4400	3100
	ON	OFF	ON	OFF	91.5	91.5	45.7	45.7	68.6	68.6					2.0	1.1	1.5		63.6	63.6	31.8	31.8	47.7	47.7					2.7	1.7	2.2		4600	3200
	OFF	ON	ON	OFF	95.5	95.5	47.7	47.7	71.6	71.6					2.0	1.1	1.6		65.6	65.6	32.8	32.8	49.2	49.2					2.8	1.8	2.3		4800	3300
	ON	ON	ON	OFF	99.4	99.4	49.7	49.7	74.6	74.6					2.1	1.2	1.6		67.6	67.6	33.8	33.8	50.7	50.7					2.9	1.8	2.4		5000	3400
	OFF	OFF	OFF	ON	101.4	101.4	50.7	50.7	76.1	76.1					2.2	1.2	1.7		69.6	69.6	34.8	34.8	52.2	52.2					2.9	1.8	2.4		5100	3500
	ON	OFF	OFF	ON	103.4	103.4	51.7	51.7	77.5	77.5					2.2	1.2	1.7		71.6	71.6	35.8	35.8	53.7	53.7					3.0	1.8	2.4		5200	3600
	OFF	ON	OFF	ON	105.4	105.4	52.7	52.7	79.0	79.0					2.2	1.2	1.7		73.6	73.6	36.8	36.8	55.2	55.2					3.1	1.9	2.5		5300	3700
	ON	ON	OFF	ON	107.4	107.4	53.7	53.7	80.5	80.5					2.3	1.2	1.8		75.6	75.6	37.8	37.8	56.7	56.7					3.2	1.9	2.5		5400	3800
	OFF	OFF	ON	ON	109.4	109.4	54.7	54.7	82.0	82.0					2.3	1.3	1.8		77.5	77.5	38.7	38.7	58.1	58.1					3.2	1.9	2.6		5500	3900
	ON	OFF	ON	ON	111.4	111.4	55.7	55.7	83.5	83.5					2.4	1.3	1.8		79.5	79.5	39.7	39.7	59.6	59.6					3.3	1.9	2.6		5600	4000
	OFF	ON	ON	ON	113.4	113.4	56.7	56.7	85.0	85.0					2.4	1.3	1.9		81.5	81.5	40.7	40.7	61.1	61.1					3.4	2.0	2.7		5700	4100
	ON	ON	ON	ON	115.4	115.4	57.7	57.7	86.5	86.5					2.5	1.3	1.9		83.5	83.5	41.7	41.7	62.6	62.6					3.4	2.0	2.7		5800	4200

呼称速度：95

DIP SW					Eco-mode (CONFIG DIPSW 5= OFF)														Boost-mode (CONFIG DIPSW 5= ON)												Motor(rpm)	
CONFIG	SPEED				周速						接線力 (N)		トルク (N·m)		電流値 (A) 定格			起動	周速						接線力 (N)		トルク (N·m)		電流値 (A) 定格			起動		
					RUN A 100%		RUN B 50%		RUN A+B 75%										RUN A 100%		RUN B 50%		RUN A+B 75%											
SW1	SW1	SW2	SW3	SW4	無負荷	定格	無負荷	定格	無負荷	定格	定格	起動	定格	起動	RUN A	RUN B	RUN A+B		無負荷	定格	無負荷	定格	無負荷	定格	定格	起動	定格	起動	RUN A	RUN B	RUN A+B		Eco	Boost
OFF	OFF	OFF	OFF	OFF	–	–	–	–	–	–	15.7	87.1	0.4	2.4	–	–	–	3.0	–	–	–	–	–	–	28.7	113.6	0.8	3.2	–	–	–	5.0	EXT	EXT
	ON	OFF	OFF	OFF	15.2	15.2	–	–	–	–					0.5	–	–		15.2	15.2	–	–	–	–					1.0	–	–		580	580
	OFF	ON	OFF	OFF	21.0	21.0	–	–	15.7	15.7					0.5	–	0.5		21.0	21.0	–	–	15.7	15.7					1.2	–	1.1		800	800
	ON	ON	OFF	OFF	26.2	26.2	–	–	19.6	19.6					0.6	–	0.5		26.2	26.2	–	–	19.6	19.6					1.4	–	1.3		1000	1000
	OFF	OFF	ON	OFF	31.5	31.5	15.7	15.7	23.6	23.6					0.7	0.5	0.5		31.5	31.5	15.7	15.7	23.6	23.6					1.5	1.1	1.3		1200	1200
	ON	OFF	ON	OFF	36.7	36.7	18.3	18.3	27.5	27.5					0.8	0.5	0.6		36.7	36.7	18.3	18.3	27.5	27.5					1.6	1.2	1.4		1400	1400
	OFF	ON	ON	OFF	42.0	42.0	21.0	21.0	31.5	31.5					0.8	0.6	0.7		42.0	42.0	21.0	21.0	31.5	31.5					1.7	1.3	1.5		1600	1600
	ON	ON	ON	OFF	47.2	47.2	23.6	23.6	35.4	35.4					0.9	0.6	0.7		47.2	47.2	23.6	23.6	35.4	35.4					1.8	1.4	1.6		1800	1800
	OFF	OFF	OFF	ON	52.5	52.5	26.2	26.2	39.3	39.3					1.0	0.6	0.8		49.9	49.9	24.9	24.9	37.4	37.4					1.9	1.4	1.7		2000	1900
	ON	OFF	OFF	ON	57.7	57.7	28.8	28.8	43.3	43.3					1.0	0.7	0.9		52.5	52.5	26.2	26.2	39.3	39.3					2.0	1.4	1.7		2200	2000
	OFF	ON	OFF	ON	63.0	63.0	31.5	31.5	47.2	47.2					1.1	0.7	0.9		55.1	55.1	27.5	27.5	41.3	41.3					2.0	1.4	1.7		2400	2100
	ON	ON	OFF	ON	68.2	68.2	34.1	34.1	51.2	51.2					1.2	0.7	1.0		57.7	57.7	28.8	28.8	43.3	43.3					2.1	1.5	1.8		2600	2200
	OFF	OFF	ON	ON	73.5	73.5	36.7	36.7	55.1	55.1					1.3	0.8	1.0		60.4	60.4	30.2	30.2	45.3	45.3					2.2	1.5	1.8		2800	2300
	ON	OFF	ON	ON	78.7	78.7	39.3	39.3	59.0	59.0					1.3	0.8	1.1		63.0	63.0	31.5	31.5	47.2	47.2					2.2	1.5	1.9		3000	2400
	OFF	ON	ON	ON	84.0	84.0	42.0	42.0	63.0	63.0					1.4	0.8	1.1		65.6	65.6	32.8	32.8	49.2	49.2					2.3	1.5	1.9		3200	2500
	ON	ON	ON	ON	89.2	89.2	44.6	44.6	66.9	66.9					1.5	0.9	1.2		68.2	68.2	34.1	34.1	51.2	51.2					2.3	1.6	2.0		3400	2600
ON	OFF	OFF	OFF	OFF	94.5	94.5	47.2	47.2	70.9	70.9					1.6	0.9	1.2		70.9	70.9	35.4	35.4	53.1	53.1					2.4	1.6	2.0		3600	2700
	ON	OFF	OFF	OFF	99.8	99.8	49.9	49.9	74.8	74.8					1.6	1.0	1.3		73.5	73.5	36.7	36.7	55.1	55.1					2.5	1.6	2.1		3800	2800
	OFF	ON	OFF	OFF	105.0	105.0	52.5	52.5	78.7	78.7					1.7	1.0	1.4		76.1	76.1	38.0	38.0	57.1	57.1					2.6	1.6	2.1		4000	2900
	ON	ON	OFF	OFF	110.3	110.3	55.1	55.1	82.7	82.7					1.8	1.0	1.4		78.7	78.7	39.3	39.3	59.0	59.0					2.6	1.7	2.2		4200	3000
	OFF	OFF	ON	OFF	115.5	115.5	57.7	57.7	86.6	86.6					1.9	1.1	1.5		81.4	81.4	40.7	40.7	61.0	61.0					2.7	1.7	2.2		4400	3100
	ON	OFF	ON	OFF	120.8	120.8	60.4	60.4	90.6	90.6					2.0	1.1	1.5		84.0	84.0	42.0	42.0	63.0	63.0					2.7	1.7	2.2		4600	3200
	OFF	ON	ON	OFF	126.0	126.0	63.0	63.0	94.5	94.5					2.0	1.1	1.6		86.6	86.6	43.3	43.3	65.0	65.0					2.8	1.8	2.3		4800	3300
	ON	ON	ON	OFF	131.3	131.3	65.6	65.6	98.4	98.4					2.1	1.2	1.6		89.2	89.2	44.6	44.6	66.9	66.9					2.9	1.8	2.4		5000	3400
	OFF	OFF	OFF	ON	133.9	133.9	66.9	66.9	100.4	100.4					2.2	1.2	1.7		91.9	91.9	45.9	45.9	68.9	68.9					2.9	1.8	2.4		5100	3500
	ON	OFF	OFF	ON	136.5	136.5	68.2	68.2	102.4	102.4					2.2	1.2	1.7		94.5	94.5	47.2	47.2	70.9	70.9					3.0	1.8	2.4		5200	3600
	OFF	ON	OFF	ON	139.2	139.2	69.6	69.6	104.4	104.4					2.2	1.2	1.7		97.1	97.1	48.5	48.5	72.8	72.8					3.1	1.9	2.5		5300	3700
	ON	ON	OFF	ON	141.8	141.8	70.9	70.9	106.3	106.3					2.3	1.2	1.8		99.8	99.8	49.9	49.9	74.8	74.8					3.2	1.9	2.5		5400	3800
	OFF	OFF	ON	ON	144.4	144.4	72.2	72.2	108.3	108.3					2.3	1.3	1.8		102.4	102.4	51.2	51.2	76.8	76.8					3.2	1.9	2.6		5500	3900
	ON	OFF	ON	ON	147.0	147.0	73.5	73.5	110.3	110.3					2.4	1.3	1.8		105.0	105.0	52.5	52.5	78.7	78.7					3.3	1.9	2.6		5600	4000
	OFF	ON	ON	ON	149.7	149.7	74.8	74.8	112.2	112.2					2.4	1.3	1.9		107.6	107.6	53.8	53.8	80.7	80.7					3.4	2.0	2.7		5700	4100
	ON	ON	ON	ON	152.3	152.3	76.1	76.1	114.2	114.2					2.5	1.3	1.9		110.3	110.3	55.1	55.1	82.7	82.7					3.4	2.0	2.7		5800	4200

呼称速度：125

DIP SW					Eco-mode (CONFIG DIPSW 5= OFF)																Boost-mode (CONFIG DIPSW 5= ON)														Motor(rpm)	
CONFIG	SPEED				周速						接線力 (N)		トルク (N·m)		電流値 (A)						周速						接線力 (N)		トルク (N·m)		電流値 (A)					
					RUN A 100%		RUN B 50%		RUN A+B 75%						定格						RUN A 100%		RUN B 50%		RUN A+B 75%						定格					
SW1	SW1	SW2	SW3	SW4	無負荷	定格	無負荷	定格	無負荷	定格	定格	起動	定格	起動	RUN A	RUN B	RUN A+B	起動	無負荷	定格	無負荷	定格	無負荷	定格	定格	起動	定格	起動	RUN A	RUN B	RUN A+B	起動	Eco	Boost
OFF	OFF	OFF	OFF	OFF	–	–	–	–	–	–	11.5	63.9	0.3	1.8	–	–	–	3.0	–	–	–	–	–	–	21.0	83.3	0.6	2.3	–	–	–	5.0	EXT	EXT
	ON	OFF	OFF	OFF	20.7	20.7	–	–	–	–					0.5	–	–		20.7	20.7	–	–	–	–					1.0	–	–		580	580
	OFF	ON	OFF	OFF	28.6	28.6	–	–	21.4	21.4					0.5	–	0.5		28.6	28.6	–	–	21.4	21.4					1.2	–	1.1		800	800
	ON	ON	OFF	OFF	35.8	35.8	–	–	26.8	26.8					0.6	–	0.5		35.8	35.8	–	–	26.8	26.8					1.4	–	1.3		1000	1000
	OFF	OFF	ON	OFF	42.9	42.9	21.4	21.4	32.2	32.2					0.7	0.5	0.5		42.9	42.9	21.4	21.4	32.2	32.2					1.5	1.1	1.3		1200	1200
	ON	OFF	ON	OFF	50.1	50.1	25.0	25.0	37.6	37.6					0.8	0.5	0.6		50.1	50.1	25.0	25.0	37.6	37.6					1.6	1.2	1.4		1400	1400
	OFF	ON	ON	OFF	57.3	57.3	28.6	28.6	42.9	42.9					0.8	0.6	0.7		57.3	57.3	28.6	28.6	42.9	42.9					1.7	1.3	1.5		1600	1600
	ON	ON	ON	OFF	64.4	64.4	32.2	32.2	48.3	48.3					0.9	0.6	0.7		64.4	64.4	32.2	32.2	48.3	48.3					1.8	1.4	1.6		1800	1800
	OFF	OFF	OFF	ON	71.6	71.6	35.8	35.8	53.7	53.7					1.0	0.6	0.8		68.0	68.0	34.0	34.0	51.0	51.0					1.9	1.4	1.7		2000	1900
	ON	OFF	OFF	ON	78.7	78.7	39.3	39.3	59.0	59.0					1.0	0.7	0.9		71.6	71.6	35.8	35.8	53.7	53.7					2.0	1.4	1.7		2200	2000
	OFF	ON	OFF	ON	85.9	85.9	42.9	42.9	64.4	64.4					1.1	0.7	0.9		75.2	75.2	37.6	37.6	56.4	56.4					2.0	1.4	1.7		2400	2100
	ON	ON	OFF	ON	93.1	93.1	46.5	46.5	69.8	69.8					1.2	0.7	1.0		78.7	78.7	39.3	39.3	59.0	59.0					2.1	1.5	1.8		2600	2200
	OFF	OFF	ON	ON	100.2	100.2	50.1	50.1	75.2	75.2					1.3	0.8	1.0		82.3	82.3	41.1	41.1	61.7	61.7					2.2	1.5	1.8		2800	2300
	ON	OFF	ON	ON	107.4	107.4	53.7	53.7	80.5	80.5					1.3	0.8	1.1		85.9	85.9	42.9	42.9	64.4	64.4					2.2	1.5	1.9		3000	2400
	OFF	ON	ON	ON	114.6	114.6	57.3	57.3	85.9	85.9					1.4	0.8	1.1		89.5	89.5	44.7	44.7	67.1	67.1					2.3	1.5	1.9		3200	2500
	ON	ON	ON	ON	121.7	121.7	60.8	60.8	91.3	91.3					1.5	0.9	1.2		93.1	93.1	46.5	46.5	69.8	69.8					2.3	1.6	2.0		3400	2600
ON	OFF	OFF	OFF	OFF	128.9	128.9	64.4	64.4	96.6	96.6					1.6	0.9	1.2		96.6	96.6	48.3	48.3	72.5	72.5					2.4	1.6	2.0		3600	2700
	ON	OFF	OFF	OFF	136.0	136.0	68.0	68.0	102.0	102.0					1.6	1.0	1.3		100.2	100.2	50.1	50.1	75.2	75.2					2.5	1.6	2.1		3800	2800
	OFF	ON	OFF	OFF	143.2	143.2	71.6	71.6	107.4	107.4					1.7	1.0	1.4		103.8	103.8	51.9	51.9	77.8	77.8					2.6	1.6	2.1		4000	2900
	ON	ON	OFF	OFF	150.4	150.4	75.2	75.2	112.8	112.8					1.8	1.0	1.4		107.4	107.4	53.7	53.7	80.5	80.5					2.6	1.7	2.2		4200	3000
	OFF	OFF	ON	OFF	157.5	157.5	78.7	78.7	118.1	118.1					1.9	1.1	1.5		111.0	111.0	55.5	55.5	83.2	83.2					2.7	1.7	2.2		4400	3100
	ON	OFF	ON	OFF	164.7	164.7	82.3	82.3	123.5	123.5					2.0	1.1	1.5		114.6	114.6	57.3	57.3	85.9	85.9					2.7	1.7	2.2		4600	3200
	OFF	ON	ON	OFF	171.9	171.9	85.9	85.9	128.9	128.9					2.0	1.1	1.6		118.1	118.1	59.0	59.0	88.6	88.6					2.8	1.8	2.3		4800	3300
	ON	ON	ON	OFF	179.0	179.0	89.5	89.5	134.3	134.3					2.1	1.2	1.6		121.7	121.7	60.8	60.8	91.3	91.3					2.9	1.8	2.4		5000	3400
	OFF	OFF	OFF	ON	182.6	182.6	91.3	91.3	136.9	136.9					2.2	1.2	1.7		125.3	125.3	62.6	62.6	94.0	94.0					2.9	1.8	2.4		5100	3500
	ON	OFF	OFF	ON	186.2	186.2	93.1	93.1	139.6	139.6					2.2	1.2	1.7		128.9	128.9	64.4	64.4	96.6	96.6					3.0	1.8	2.4		5200	3600
	OFF	ON	OFF	ON	189.8	189.8	94.9	94.9	142.3	142.3					2.2	1.2	1.7		132.5	132.5	66.2	66.2	99.3	99.3					3.1	1.9	2.5		5300	3700
	ON	ON	OFF	ON	193.3	193.3	96.6	96.6	145.0	145.0					2.3	1.2	1.8		136.0	136.0	68.0	68.0	102.0	102.0					3.2	1.9	2.5		5400	3800
	OFF	OFF	ON	ON	196.9	196.9	98.4	98.4	147.7	147.7					2.3	1.3	1.8		139.6	139.6	69.8	69.8	104.7	104.7					3.2	1.9	2.6		5500	3900
	ON	OFF	ON	ON	200.5	200.5	100.2	100.2	150.4	150.4					2.4	1.3	1.8		143.2	143.2	71.6	71.6	107.4	107.4					3.3	1.9	2.6		5600	4000
	OFF	ON	ON	ON	204.1	204.1	102.0	102.0	153.1	153.1					2.4	1.3	1.9		146.8	146.8	73.4	73.4	110.1	110.1					3.4	2.0	2.7		5700	4100
	ON	ON	ON	ON	207.7	207.7	103.8	103.8	155.7	155.7					2.5	1.3	1.9		150.4	150.4	75.2	75.2	112.8	112.8					3.4	2.0	2.7		5800	4200

呼称速度：175

DIP SW					Eco-mode (CONFIG DIPSW 5= OFF)																Boost-mode (CONFIG DIPSW 5= ON)														Motor(rpm)	
CONFIG	SPEED				周速						接線力 (N)		トルク (N·m)		電流値 (A)						周速						接線力 (N)		トルク (N·m)		電流値 (A)					
					RUN A 100%		RUN B 50%		RUN A+B 75%						定格						RUN A 100%		RUN B 50%		RUN A+B 75%						定格					
SW1	SW1	SW2	SW3	SW4	無負荷	定格	無負荷	定格	無負荷	定格	定格	起動	定格	起動	RUN A	RUN B	RUN A+B	起動	無負荷	定格	無負荷	定格	無負荷	定格	定格	起動	定格	起動	RUN A	RUN B	RUN A+B	起動	Eco	Boost
OFF	OFF	OFF	OFF	OFF	–	–	–	–	–	–	8.4	46.7	0.2	1.3	–	–	–	3.0	–	–	–	–	–	–	15.4	61.0	0.4	1.7	–	–	–	5.0	EXT	EXT
	ON	OFF	OFF	OFF	28.3	28.3	–	–	–	–					0.5	–	–		28.3	28.3	–	–	–	–					1.0	–	–		580	580
	OFF	ON	OFF	OFF	39.1	39.1	–	–	29.3	29.3					0.5	–	0.5		39.1	39.1	–	–	29.3	29.3					1.2	–	1.1		800	800
	ON	ON	OFF	OFF	48.9	48.9	–	–	36.6	36.6					0.6	–	0.5		48.9	48.9	–	–	36.6	36.6					1.4	–	1.3		1000	1000
	OFF	OFF	ON	OFF	58.7	58.7	29.3	29.3	44.0	44.0					0.7	0.5	0.5		58.7	58.7	29.3	29.3	44.0	44.0					1.5	1.1	1.3		1200	1200
	ON	OFF	ON	OFF	68.4	68.4	34.2	34.2	51.3	51.3					0.8	0.5	0.6		68.4	68.4	34.2	34.2	51.3	51.3					1.6	1.2	1.4		1400	1400
	OFF	ON	ON	OFF	78.2	78.2	39.1	39.1	58.7	58.7					0.8	0.6	0.7		78.2	78.2	39.1	39.1	58.7	58.7					1.7	1.3	1.5		1600	1600
	ON	ON	ON	OFF	88.0	88.0	44.0	44.0	66.0	66.0					0.9	0.6	0.7		88.0	88.0	44.0	44.0	66.0	66.0					1.8	1.4	1.6		1800	1800
	OFF	OFF	OFF	ON	97.8	97.8	48.9	48.9	73.3	73.3					1.0	0.6	0.8		92.9	92.9	46.4	46.4	69.7	69.7					1.9	1.4	1.7		2000	1900
	ON	OFF	OFF	ON	107.6	107.6	53.8	53.8	80.7	80.7					1.0	0.7	0.9		97.8	97.8	48.9	48.9	73.3	73.3					2.0	1.4	1.7		2200	2000
	OFF	ON	OFF	ON	117.4	117.4	58.7	58.7	88.0	88.0					1.1	0.7	0.9		102.7	102.7	51.3	51.3	77.0	77.0					2.0	1.4	1.7		2400	2100
	ON	ON	OFF	ON	127.2	127.2	63.6	63.6	95.4	95.4					1.2	0.7	1.0		107.6	107.6	53.8	53.8	80.7	80.7					2.1	1.5	1.8		2600	2200
	OFF	OFF	ON	ON	136.9	136.9	68.4	68.4	102.7	102.7					1.3	0.8	1.0		112.5	112.5	56.2	56.2	84.3	84.3					2.2	1.5	1.8		2800	2300
	ON	OFF	ON	ON	146.7	146.7	73.3	73.3	110.0	110.0					1.3	0.8	1.1		117.4	117.4	58.7	58.7	88.0	88.0					2.2	1.5	1.9		3000	2400
	OFF	ON	ON	ON	156.5	156.5	78.2	78.2	117.4	117.4					1.4	0.8	1.1		122.3	122.3	61.1	61.1	91.7	91.7					2.3	1.5	1.9		3200	2500
	ON	ON	ON	ON	166.3	166.3	83.1	83.1	124.7	124.7					1.5	0.9	1.2		127.2	127.2	63.6	63.6	95.4	95.4					2.3	1.6	2.0		3400	2600
ON	OFF	OFF	OFF	OFF	176.1	176.1	88.0	88.0	132.1	132.1					1.6	0.9	1.2		132.1	132.1	66.0	66.0	99.0	99.0					2.4	1.6	2.0		3600	2700
	ON	OFF	OFF	OFF	185.9	185.9	92.9	92.9	139.4	139.4					1.6	1.0	1.3		136.9	136.9	68.4	68.4	102.7	102.7					2.5	1.6	2.1		3800	2800
	OFF	ON	OFF	OFF	195.7	195.7	97.8	97.8	146.7	146.7					1.7	1.0	1.4		141.8	141.8	70.9	70.9	106.4	106.4					2.6	1.6	2.1		4000	2900
	ON	ON	OFF	OFF	205.4	205.4	102.7	102.7	154.1	154.1					1.8	1.0	1.4		146.7	146.7	73.3	73.3	110.0	110.0					2.6	1.7	2.2		4200	3000
	OFF	OFF	ON	OFF	215.2	215.2	107.6	107.6	161.4	161.4					1.9	1.1	1.5		151.6	151.6	75.8	75.8	113.7	113.7					2.7	1.7	2.2		4400	3100
	ON	OFF	ON	OFF	225.0	225.0	112.5	112.5	168.7	168.7					2.0	1.1	1.5		156.5	156.5	78.2	78.2	117.4	117.4					2.7	1.7	2.2		4600	3200
	OFF	ON	ON	OFF	234.8	234.8	117.4	117.4	176.1	176.1					2.0	1.1	1.6		161.4	161.4	80.7	80.7	121.0	121.0					2.8	1.8	2.3		4800	3300
	ON	ON	ON	OFF	244.6	244.6	122.3	122.3	183.4	183.4					2.1	1.2	1.6		166.3	166.3	83.1	83.1	124.7	124.7					2.9	1.8	2.4		5000	3400
	OFF	OFF	OFF	ON	249.5	249.5	124.7	124.7	187.1	187.1					2.2	1.2	1.7		171.2	171.2	85.6	85.6	128.4	128.4					2.9	1.8	2.4		5100	3500
	ON	OFF	OFF	ON	254.4	254.4	127.2	127.2	190.8	190.8					2.2	1.2	1.7		176.1	176.1	88.0	88.0	132.1	132.1					3.0	1.8	2.4		5200	3600
	OFF	ON	OFF	ON	259.3	259.3	129.6	129.6	194.4	194.4					2.2	1.2	1.7		181.0	181.0	90.5	90.5	135.7	135.7					3.1	1.9	2.5		5300	3700
	ON	ON	OFF	ON	264.2	264.2	132.1	132.1	198.1	198.1					2.3	1.2	1.8		185.9	185.9	92.9	92.9	139.4	139.4					3.2	1.9	2.5		5400	3800
	OFF	OFF	ON	ON	269.0	269.0	134.5	134.5	201.8	201.8					2.3	1.3	1.8		190.8	190.8	95.4	95.4	143.1	143.1					3.2	1.9	2.6		5500	3900
	ON	OFF	ON	ON	273.9	273.9	136.9	136.9	205.4	205.4					2.4	1.3	1.8		195.7	195.7	97.8	97.8	146.7	146.7					3.3	1.9	2.6		5600	4000
	OFF	ON	ON	ON	278.8	278.8	139.4	139.4	209.1	209.1					2.4	1.3	1.9		200.5	200.5	100.2	100.2	150.4	150.4					3.4	2.0	2.7		5700	4100
	ON	ON	ON	ON	283.7	283.7	141.8	141.8	212.8	212.8					2.5	1.3	1.9		205.4	205.4	102.7	102.7	154.1	154.1					3.4	2.0	2.7		5800	4200

呼称速度：215

DIP SW					Eco-mode (CONFIG DIPSW 5= OFF)																Boost-mode (CONFIG DIPSW 5= ON)														Motor(rpm)	
CONFIG	SPEED				周速						接線力 (N)		トルク (N·m)		電流値 (A)						周速						接線力 (N)		トルク (N·m)		電流値 (A)					
					RUN A 100%		RUN B 50%		RUN A+B 75%						定格						RUN A 100%		RUN B 50%		RUN A+B 75%						定格					
SW1	SW1	SW2	SW3	SW4	無負荷	定格	無負荷	定格	無負荷	定格	定格	起動	定格	起動	RUN A	RUN B	RUN A+B	起動	無負荷	定格	無負荷	定格	無負荷	定格	定格	起動	定格	起動	RUN A	RUN B	RUN A+B	起動	Eco	Boost
OFF	OFF	OFF	OFF	OFF	–	–	–	–	–	–	6.9	38.3	0.1	1.0	–	–	–	3.0	–	–	–	–	–	–	12.6	50.0	0.3	1.4	–	–	–	5.0	EXT	EXT
	ON	OFF	OFF	OFF	34.6	34.6	–	–	–	–					0.5	–	–		34.6	34.6	–	–	–	–					1.0	–	–		580	580
	OFF	ON	OFF	OFF	47.7	47.7	–	–	35.8	35.8					0.5	–	0.5		47.7	47.7	–	–	35.8	35.8					1.2	–	1.1		800	800
	ON	ON	OFF	OFF	59.6	59.6	–	–	44.7	44.7					0.6	–	0.5		59.6	59.6	–	–	44.7	44.7					1.4	–	1.3		1000	1000
	OFF	OFF	ON	OFF	71.6	71.6	35.8	35.8	53.7	53.7					0.7	0.5	0.5		71.6	71.6	35.8	35.8	53.7	53.7					1.5	1.1	1.3		1200	1200
	ON	OFF	ON	OFF	83.5	83.5	41.7	41.7	62.6	62.6					0.8	0.5	0.6		83.5	83.5	41.7	41.7	62.6	62.6					1.6	1.2	1.4		1400	1400
	OFF	ON	ON	OFF	95.5	95.5	47.7	47.7	71.6	71.6					0.8	0.6	0.7		95.5	95.5	47.7	47.7	71.6	71.6					1.7	1.3	1.5		1600	1600
	ON	ON	ON	OFF	107.4	107.4	53.7	53.7	80.5	80.5					0.9	0.6	0.7		107.4	107.4	53.7	53.7	80.5	80.5					1.8	1.4	1.6		1800	1800
	OFF	OFF	OFF	ON	119.3	119.3	59.6	59.6	89.5	89.5					1.0	0.6	0.8		113.4	113.4	56.7	56.7	85.0	85.0					1.9	1.4	1.7		2000	1900
	ON	OFF	OFF	ON	131.3	131.3	65.6	65.6	98.4	98.4					1.0	0.7	0.9		119.3	119.3	59.6	59.6	89.5	89.5					2.0	1.4	1.7		2200	2000
	OFF	ON	OFF	ON	143.2	143.2	71.6	71.6	107.4	107.4					1.1	0.7	0.9		125.3	125.3	62.6	62.6	94.0	94.0					2.0	1.4	1.7		2400	2100
	ON	ON	OFF	ON	155.1	155.1	77.5	77.5	116.3	116.3					1.2	0.7	1.0		131.3	131.3	65.6	65.6	98.4	98.4					2.1	1.5	1.8		2600	2200
	OFF	OFF	ON	ON	167.1	167.1	83.5	83.5	125.3	125.3					1.3	0.8	1.0		137.2	137.2	68.6	68.6	102.9	102.9					2.2	1.5	1.8		2800	2300
	ON	OFF	ON	ON	179.0	179.0	89.5	89.5	134.3	134.3					1.3	0.8	1.1		143.2	143.2	71.6	71.6	107.4	107.4					2.2	1.5	1.9		3000	2400
	OFF	ON	ON	ON	191.0	191.0	95.5	95.5	143.2	143.2					1.4	0.8	1.1		149.2	149.2	74.6	74.6	111.9	111.9					2.3	1.5	1.9		3200	2500
	ON	ON	ON	ON	202.9	202.9	101.4	101.4	152.2	152.2					1.5	0.9	1.2		155.1	155.1	77.5	77.5	116.3	116.3					2.3	1.6	2.0		3400	2600
ON	OFF	OFF	OFF	OFF	214.8	214.8	107.4	107.4	161.1	161.1					1.6	0.9	1.2		161.1	161.1	80.5	80.5	120.8	120.8					2.4	1.6	2.0		3600	2700
	ON	OFF	OFF	OFF	226.8	226.8	113.4	113.4	170.1	170.1					1.6	1.0	1.3		167.1	167.1	83.5	83.5	125.3	125.3					2.5	1.6	2.1		3800	2800
	OFF	ON	OFF	OFF	238.7	238.7	119.3	119.3	179.0	179.0					1.7	1.0	1.4		173.1	173.1	86.5	86.5	129.8	129.8					2.6	1.6	2.1		4000	2900
	ON	ON	OFF	OFF	250.6	250.6	125.3	125.3	188.0	188.0					1.8	1.0	1.4		179.0	179.0	89.5	89.5	134.3	134.3					2.6	1.7	2.2		4200	3000
	OFF	OFF	ON	OFF	262.6	262.6	131.3	131.3	196.9	196.9					1.9	1.1	1.5		185.0	185.0	92.5	92.5	138.7	138.7					2.7	1.7	2.2		4400	3100
	ON	OFF	ON	OFF	274.5	274.5	137.2	137.2	205.9	205.9					2.0	1.1	1.5		191.0	191.0	95.5	95.5	143.2	143.2					2.7	1.7	2.2		4600	3200
	OFF	ON	ON	OFF	286.5	286.5	143.2	143.2	214.8	214.8					2.0	1.1	1.6		196.9	196.9	98.4	98.4	147.7	147.7					2.8	1.8	2.3		4800	3300
	ON	ON	ON	OFF	298.4	298.4	149.2	149.2	223.8	223.8					2.1	1.2	1.6		202.9	202.9	101.4	101.4	152.2	152.2					2.9	1.8	2.4		5000	3400
	OFF	OFF	OFF	ON	304.4	304.4	152.2	152.2	228.3	228.3					2.2	1.2	1.7		208.9	208.9	104.4	104.4	156.6	156.6					2.9	1.8	2.4		5100	3500
	ON	OFF	OFF	ON	310.3	310.3	155.1	155.1	232.7	232.7					2.2	1.2	1.7		214.8	214.8	107.4	107.4	161.1	161.1					3.0	1.8	2.4		5200	3600
	OFF	ON	OFF	ON	316.3	316.3	158.1	158.1	237.2	237.2					2.2	1.2	1.7		220.8	220.8	110.4	110.4	165.6	165.6					3.1	1.9	2.5		5300	3700
	ON	ON	OFF	ON	322.3	322.3	161.1	161.1	241.7	241.7					2.3	1.2	1.8		226.8	226.8	113.4	113.4	170.1	170.1					3.2	1.9	2.5		5400	3800
	OFF	OFF	ON	ON	328.2	328.2	164.1	164.1	246.2	246.2					2.3	1.3	1.8		232.7	232.7	116.3	116.3	174.5	174.5					3.2	1.9	2.6		5500	3900
	ON	OFF	ON	ON	334.2	334.2	167.1	167.1	250.6	250.6					2.4	1.3	1.8		238.7	238.7	119.3	119.3	179.0	179.0					3.3	1.9	2.6		5600	4000
	OFF	ON	ON	ON	340.2	340.2	170.1	170.1	255.1	255.1					2.4	1.3	1.9		244.7	244.7	122.3	122.3	183.5	183.5					3.4	2.0	2.7		5700	4100
	ON	ON	ON	ON	346.2	346.2	173.1	173.1	259.6	259.6					2.5	1.3	1.9		250.6	250.6	125.3	125.3	188.0	188.0					3.4	2.0	2.7		5800	4200

φ60.5 DCブラシレス

SENERGY

パイプ径：φ60.5
肉　　厚：3.25t
電　　源：DC24V
表面処理：ユニクロメッキ
リード線色：ブラック

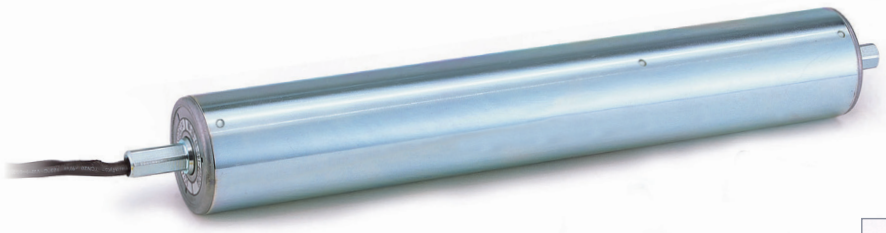

RoHS 対応

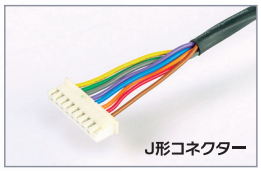

■ 呼称速度：15

DIP SW					Eco-mode (CONFIG DIPSW 5= OFF)														Boost-mode (CONFIG DIPSW 5= ON)														Motor(rpm)	
CONFIG	SPEED				周速						接線力 (N)		トルク (N·m)		電流値 (A) 定格			起動	周速						接線力 (N)		トルク (N·m)		電流値 (A) 定格			起動		
					RUN A 100%		RUN B 50%		RUN A+B 75%										RUN A 100%		RUN B 50%		RUN A+B 75%											
SW1	SW1	SW2	SW3	SW4	無負荷	定格	無負荷	定格	無負荷	定格	定格	起動	定格	起動	RUN A	RUN B	RUN A+B		無負荷	定格	無負荷	定格	無負荷	定格	定格	起動	定格	起動	RUN A	RUN B	RUN A+B		Eco	Boost
OFF	OFF	OFF	OFF	OFF	–	–	–	–	–	–	98.1	541.9	2.9	16.3	–	–	–	3.0	–	–	–	–	–	–	178.5	706.6	5.4	21.3	–	–	–	5.0	EXT	EXT
	ON	OFF	OFF	OFF	2.4	2.4	–	–	–	–					0.5	–	–		2.4	2.4	–	–	–	–					1.0	–	–		580	580
	OFF	ON	OFF	OFF	3.3	3.3	–	–	2.5	2.5					0.5	–	0.5		3.3	3.3	–	–	2.5	2.5					1.2	–	1.1		800	800
	ON	ON	OFF	OFF	4.2	4.2	–	–	3.1	3.1					0.6	–	0.5		4.2	4.2	–	–	3.1	3.1					1.4	–	1.3		1000	1000
	OFF	OFF	ON	OFF	5.0	5.0	2.5	2.5	3.8	3.8					0.7	0.5	0.5		5.0	5.0	2.5	2.5	3.8	3.8					1.5	1.1	1.3		1200	1200
	ON	OFF	ON	OFF	5.9	5.9	2.9	2.9	4.4	4.4					0.8	0.5	0.6		5.9	5.9	2.9	2.9	4.4	4.4					1.6	1.2	1.4		1400	1400
	OFF	ON	ON	OFF	6.7	6.7	3.3	3.3	5.0	5.0					0.8	0.6	0.7		6.7	6.7	3.3	3.3	5.0	5.0					1.7	1.3	1.5		1600	1600
	ON	ON	ON	OFF	7.6	7.6	3.8	3.8	5.7	5.7					0.9	0.6	0.7		7.6	7.6	3.8	3.8	5.7	5.7					1.8	1.4	1.6		1800	1800
	OFF	OFF	OFF	ON	8.4	8.4	4.2	4.2	6.3	6.3					1.0	0.6	0.8		8.0	8.0	4.0	4.0	6.0	6.0					1.9	1.4	1.7		2000	1900
	ON	OFF	OFF	ON	9.2	9.2	4.6	4.6	6.9	6.9					1.0	0.7	0.9		8.4	8.4	4.2	4.2	6.3	6.3					2.0	1.4	1.7		2200	2000
	OFF	ON	OFF	ON	10.1	10.1	5.0	5.0	7.6	7.6					1.1	0.7	0.9		8.8	8.8	4.4	4.4	6.6	6.6					2.0	1.4	1.7		2400	2100
	ON	ON	OFF	ON	10.9	10.9	5.4	5.4	8.2	8.2					1.2	0.7	1.0		9.2	9.2	4.6	4.6	6.9	6.9					2.1	1.5	1.8		2600	2200
	OFF	OFF	ON	ON	11.8	11.8	5.9	5.9	8.8	8.8					1.3	0.8	1.0		9.7	9.7	4.8	4.8	7.2	7.2					2.2	1.5	1.8		2800	2300
	ON	OFF	ON	ON	12.6	12.6	6.3	6.3	9.5	9.5					1.3	0.8	1.1		10.1	10.1	5.0	5.0	7.6	7.6					2.2	1.5	1.9		3000	2400
	OFF	ON	ON	ON	13.5	13.5	6.7	6.7	10.1	10.1					1.4	0.8	1.1		10.5	10.5	5.2	5.2	7.9	7.9					2.3	1.5	1.9		3200	2500
	ON	ON	ON	ON	14.3	14.3	7.1	7.1	10.7	10.7					1.5	0.9	1.2		10.9	10.9	5.4	5.4	8.2	8.2					2.3	1.6	2.0		3400	2600
ON	OFF	OFF	OFF	OFF	15.2	15.2	7.6	7.6	11.4	11.4					1.6	0.9	1.2		11.4	11.4	5.7	5.7	8.5	8.5					2.4	1.6	2.0		3600	2700
	ON	OFF	OFF	OFF	16.0	16.0	8.0	8.0	12.0	12.0					1.6	1.0	1.3		11.8	11.8	5.9	5.9	8.8	8.8					2.5	1.6	2.1		3800	2800
	OFF	ON	OFF	OFF	16.8	16.8	8.4	8.4	12.6	12.6					1.7	1.0	1.4		12.2	12.2	6.1	6.1	9.1	9.1					2.6	1.6	2.1		4000	2900
	ON	ON	OFF	OFF	17.7	17.7	8.8	8.8	13.3	13.3					1.8	1.0	1.4		12.6	12.6	6.3	6.3	9.5	9.5					2.6	1.7	2.2		4200	3000
	OFF	OFF	ON	OFF	18.5	18.5	9.2	9.2	13.9	13.9					1.9	1.1	1.5		13.0	13.0	6.5	6.5	9.8	9.8					2.7	1.7	2.2		4400	3100
	ON	OFF	ON	OFF	19.4	19.4	9.7	9.7	14.5	14.5					2.0	1.1	1.5		13.5	13.5	6.7	6.7	10.1	10.1					2.7	1.7	2.2		4600	3200
	OFF	ON	ON	OFF	20.2	20.2	10.1	10.1	15.2	15.2					2.0	1.1	1.6		13.9	13.9	6.9	6.9	10.4	10.4					2.8	1.8	2.3		4800	3300
	ON	ON	ON	OFF	21.1	21.1	10.5	10.5	15.8	15.8					2.1	1.2	1.6		14.3	14.3	7.1	7.1	10.7	10.7					2.9	1.8	2.4		5000	3400
	OFF	OFF	OFF	ON	21.5	21.5	10.7	10.7	16.1	16.1					2.2	1.2	1.7		14.7	14.7	7.3	7.3	11.0	11.0					2.9	1.8	2.4		5100	3500
	ON	OFF	OFF	ON	21.9	21.9	10.9	10.9	16.4	16.4					2.2	1.2	1.7		15.2	15.2	7.6	7.6	11.4	11.4					3.0	1.8	2.4		5200	3600
	OFF	ON	OFF	ON	22.3	22.3	11.1	11.1	16.7	16.7					2.2	1.2	1.7		15.6	15.6	7.8	7.8	11.7	11.7					3.1	1.9	2.5		5300	3700
	ON	ON	OFF	ON	22.8	22.8	11.4	11.4	17.1	17.1					2.3	1.2	1.8		16.0	16.0	8.0	8.0	12.0	12.0					3.2	1.9	2.5		5400	3800
	OFF	OFF	ON	ON	23.2	23.2	11.6	11.6	17.4	17.4					2.3	1.3	1.8		16.4	16.4	8.2	8.2	12.3	12.3					3.2	1.9	2.6		5500	3900
	ON	OFF	ON	ON	23.6	23.6	11.8	11.8	17.7	17.7					2.4	1.3	1.8		16.8	16.8	8.4	8.4	12.6	12.6					3.3	1.9	2.6		5600	4000
	OFF	ON	ON	ON	24.0	24.0	12.0	12.0	18.0	18.0					2.4	1.3	1.9		17.3	17.3	8.6	8.6	12.9	12.9					3.4	2.0	2.7		5700	4100
	ON	ON	ON	ON	24.4	24.4	12.2	12.2	18.3	18.3					2.5	1.3	1.9		17.7	17.7	8.8	8.8	13.3	13.3					3.4	2.0	2.7		5800	4200

■ 呼称速度：20

DIP SW					Eco-mode (CONFIG DIPSW 5= OFF)														Boost-mode (CONFIG DIPSW 5= ON)														Motor(rpm)	
CONFIG	SPEED				周速						接線力 (N)		トルク (N·m)		電流値 (A) 定格			起動	周速						接線力 (N)		トルク (N·m)		電流値 (A) 定格			起動		
					RUN A 100%		RUN B 50%		RUN A+B 75%										RUN A 100%		RUN B 50%		RUN A+B 75%											
SW1	SW1	SW2	SW3	SW4	無負荷	定格	無負荷	定格	無負荷	定格	定格	起動	定格	起動	RUN A	RUN B	RUN A+B		無負荷	定格	無負荷	定格	無負荷	定格	定格	起動	定格	起動	RUN A	RUN B	RUN A+B		Eco	Boost
OFF	OFF	OFF	OFF	OFF	–	–	–	–	–	–	71.8	396.6	2.1	12.0	–	–	–	3.0	–	–	–	–	–	–	130.6	517.2	3.9	15.6	–	–	–	5.0	EXT	EXT
	ON	OFF	OFF	OFF	3.3	3.3	–	–	–	–					0.5	–	–		3.3	3.3	–	–	–	–					1.0	–	–		580	580
	OFF	ON	OFF	OFF	4.6	4.6	–	–	3.4	3.4					0.5	–	0.5		4.6	4.6	–	–	3.4	3.4					1.2	–	1.1		800	800
	ON	ON	OFF	OFF	5.7	5.7	–	–	4.3	4.3					0.6	–	0.5		5.7	5.7	–	–	4.3	4.3					1.4	–	1.3		1000	1000
	OFF	OFF	ON	OFF	6.9	6.9	3.4	3.4	5.1	5.1					0.7	0.5	0.5		6.9	6.9	3.4	3.4	5.1	5.1					1.5	1.1	1.3		1200	1200
	ON	OFF	ON	OFF	8.0	8.0	4.0	4.0	6.0	6.0					0.8	0.5	0.6		8.0	8.0	4.0	4.0	6.0	6.0					1.6	1.2	1.4		1400	1400
	OFF	ON	ON	OFF	9.2	9.2	4.6	4.6	6.9	6.9					0.8	0.6	0.7		9.2	9.2	4.6	4.6	6.9	6.9					1.7	1.3	1.5		1600	1600
	ON	ON	ON	OFF	10.3	10.3	5.1	5.1	7.7	7.7					0.9	0.6	0.7		10.3	10.3	5.1	5.1	7.7	7.7					1.8	1.4	1.6		1800	1800
	OFF	OFF	OFF	ON	11.5	11.5	5.7	5.7	8.6	8.6					1.0	0.6	0.8		10.9	10.9	5.4	5.4	8.2	8.2					1.9	1.4	1.7		2000	1900
	ON	OFF	OFF	ON	12.6	12.6	6.3	6.3	9.5	9.5					1.0	0.7	0.9		11.5	11.5	5.7	5.7	8.6	8.6					2.0	1.4	1.7		2200	2000
	OFF	ON	OFF	ON	13.8	13.8	6.9	6.9	10.3	10.3					1.1	0.7	0.9		12.1	12.1	6.0	6.0	9.0	9.0					2.0	1.4	1.7		2400	2100
	ON	ON	OFF	ON	15.0	15.0	7.5	7.5	11.2	11.2					1.2	0.7	1.0		12.6	12.6	6.3	6.3	9.5	9.5					2.1	1.5	1.8		2600	2200
	OFF	OFF	ON	ON	16.1	16.1	8.0	8.0	12.1	12.1					1.3	0.8	1.0		13.2	13.2	6.6	6.6	9.9	9.9					2.2	1.5	1.8		2800	2300
	ON	OFF	ON	ON	17.3	17.3	8.6	8.6	12.9	12.9					1.3	0.8	1.1		13.8	13.8	6.9	6.9	10.3	10.3					2.2	1.5	1.9		3000	2400
	OFF	ON	ON	ON	18.4	18.4	9.2	9.2	13.8	13.8					1.4	0.8	1.1		14.4	14.4	7.2	7.2	10.8	10.8					2.3	1.5	1.9		3200	2500
	ON	ON	ON	ON	19.6	19.6	9.8	9.8	14.7	14.7					1.5	0.9	1.2		15.0	15.0	7.5	7.5	11.2	11.2					2.3	1.6	2.0		3400	2600
ON	OFF	OFF	OFF	OFF	20.7	20.7	10.3	10.3	15.5	15.5					1.6	0.9	1.2		15.5	15.5	7.7	7.7	11.6	11.6					2.4	1.6	2.0		3600	2700
	ON	OFF	OFF	OFF	21.9	21.9	10.9	10.9	16.4	16.4					1.6	1.0	1.3		16.1	16.1	8.0	8.0	12.1	12.1					2.5	1.6	2.1		3800	2800
	OFF	ON	OFF	OFF	23.0	23.0	11.5	11.5	17.3	17.3					1.7	1.0	1.4		16.7	16.7	8.3	8.3	12.5	12.5					2.6	1.6	2.1		4000	2900
	ON	ON	OFF	OFF	24.2	24.2	12.1	12.1	18.1	18.1					1.8	1.0	1.4		17.3	17.3	8.6	8.6	12.9	12.9					2.6	1.7	2.2		4200	3000
	OFF	OFF	ON	OFF	25.3	25.3	12.6	12.6	19.0	19.0					1.9	1.1	1.5		17.8	17.8	8.9	8.9	13.4	13.4					2.7	1.7	2.2		4400	3100
	ON	OFF	ON	OFF	26.5	26.5	13.2	13.2	19.9	19.9					2.0	1.1	1.5		18.4	18.4	9.2	9.2	13.8	13.8					2.7	1.7	2.2		4600	3200
	OFF	ON	ON	OFF	27.6	27.6	13.8	13.8	20.7	20.7					2.0	1.1	1.6		19.0	19.0	9.5	9.5	14.2	14.2					2.8	1.8	2.3		4800	3300
	ON	ON	ON	OFF	28.8	28.8	14.4	14.4	21.6	21.6					2.1	1.2	1.6		19.6	19.6	9.8	9.8	14.7	14.7					2.9	1.8	2.4		5000	3400
	OFF	OFF	OFF	ON	29.4	29.4	14.7	14.7	22.0	22.0					2.2	1.2	1.7		20.1	20.1	10.0	10.0	15.1	15.1					2.9	1.8	2.4		5100	3500
	ON	OFF	OFF	ON	30.0	30.0	15.0	15.0	22.5	22.5					2.2	1.2	1.7		20.7	20.7	10.3	10.3	15.5	15.5					3.0	1.8	2.4		5200	3600
	OFF	ON	OFF	ON	30.5	30.5	15.2	15.2	22.9	22.9					2.2	1.2	1.7		21.3	21.3	10.6	10.6	16.0	16.0					3.1	1.9	2.5		5300	3700
	ON	ON	OFF	ON	31.1	31.1	15.5	15.5	23.3	23.3					2.3	1.2	1.8		21.9	21.9	10.9	10.9	16.4	16.4					3.2	1.9	2.5		5400	3800
	OFF	OFF	ON	ON	31.7	31.7	15.8	15.8	23.8	23.8					2.3	1.3	1.8		22.5	22.5	11.2	11.2	16.8	16.8					3.2	1.9	2.6		5500	3900
	ON	OFF	ON	ON	32.3	32.3	16.1	16.1	24.2	24.2					2.4	1.3	1.8		23.0	23.0	11.5	11.5	17.3	17.3					3.3	1.9	2.6		5600	4000
	OFF	ON	ON	ON	32.8	32.8	16.4	16.4	24.6	24.6					2.4	1.3	1.9		23.6	23.6	11.8	11.8	17.7	17.7					3.4	2.0	2.7		5700	4100
	ON	ON	ON	ON	33.4	33.4	16.7	16.7	25.0	25.0					2.5	1.3	1.9		24.2	24.2	12.1	12.1	18.1	18.1					3.4	2.0	2.7		5800	4200

呼称速度：25

DIP SW					Eco-mode (CONFIG DIPSW 5= OFF)														Boost-mode (CONFIG DIPSW 5= ON)														Motor(rpm)	
CONFIG	SPEED				周速						接線力 (N)		トルク (N·m)		電流値 (A)				周速						接線力 (N)		トルク (N·m)		電流値 (A)					
					RUN A 100%		RUN B 50%		RUN A+B 75%						定格				RUN A 100%		RUN B 50%		RUN A+B 75%						定格					
SW1	SW1	SW2	SW3	SW4	無負荷	定格	無負荷	定格	無負荷	定格	定格	起動	定格	起動	RUN A	RUN B	RUN A+B	起動	無負荷	定格	無負荷	定格	無負荷	定格	定格	起動	定格	起動	RUN A	RUN B	RUN A+B	起動	Eco	Boost
OFF	OFF	OFF	OFF	OFF	–	–	–	–	–	–	58.9	325.1	1.7	9.8	–	–	–	3.0	–	–	–	–	–	–	107.1	423.9	3.2	12.8	–	–	–	5.0	EXT	EXT
	ON	OFF	OFF	OFF	4.0	4.0	–	–	–	–					0.5	–	–		4.0	4.0	–	–	–	–					1.0	–	–		580	580
	OFF	ON	OFF	OFF	5.6	5.6	–	–	4.2	4.2					0.5	–	0.5		5.6	5.6	–	–	4.2	4.2					1.2	–	1.1		800	800
	ON	ON	OFF	OFF	7.0	7.0	–	–	5.2	5.2					0.6	–	0.5		7.0	7.0	–	–	5.2	5.2					1.4	–	1.3		1000	1000
	OFF	OFF	ON	OFF	8.4	8.4	4.2	4.2	6.3	6.3					0.7	0.5	0.5		8.4	8.4	4.2	4.2	6.3	6.3					1.5	1.1	1.3		1200	1200
	ON	OFF	ON	OFF	9.8	9.8	4.9	4.9	7.3	7.3					0.8	0.5	0.6		9.8	9.8	4.9	4.9	7.3	7.3					1.6	1.2	1.4		1400	1400
	OFF	ON	ON	OFF	11.2	11.2	5.6	5.6	8.4	8.4					0.8	0.6	0.7		11.2	11.2	5.6	5.6	8.4	8.4					1.7	1.3	1.5		1600	1600
	ON	ON	ON	OFF	12.6	12.6	6.3	6.3	9.5	9.5					0.9	0.6	0.7		12.6	12.6	6.3	6.3	9.5	9.5					1.8	1.4	1.6		1800	1800
	OFF	OFF	OFF	ON	14.0	14.0	7.0	7.0	10.5	10.5					1.0	0.6	0.8		13.3	13.3	6.6	6.6	10.0	10.0					1.9	1.4	1.7		2000	1900
	ON	OFF	OFF	ON	15.4	15.4	7.7	7.7	11.6	11.6					1.0	0.7	0.9		14.0	14.0	7.0	7.0	10.5	10.5					2.0	1.4	1.7		2200	2000
	OFF	ON	OFF	ON	16.8	16.8	8.4	8.4	12.6	12.6					1.1	0.7	0.9		14.7	14.7	7.3	7.3	11.0	11.0					2.0	1.4	1.7		2400	2100
	ON	ON	OFF	ON	18.3	18.3	9.1	9.1	13.7	13.7					1.2	0.7	1.0		15.4	15.4	7.7	7.7	11.6	11.6					2.1	1.5	1.8		2600	2200
	OFF	OFF	ON	ON	19.7	19.7	9.8	9.8	14.7	14.7					1.3	0.8	1.0		16.1	16.1	8.0	8.0	12.1	12.1					2.2	1.5	1.8		2800	2300
	ON	OFF	ON	ON	21.1	21.1	10.5	10.5	15.8	15.8					1.3	0.8	1.1		16.8	16.8	8.4	8.4	12.6	12.6					2.2	1.5	1.9		3000	2400
	OFF	ON	ON	ON	22.5	22.5	11.2	11.2	16.8	16.8					1.4	0.8	1.1		17.5	17.5	8.7	8.7	13.1	13.1					2.3	1.5	1.9		3200	2500
	ON	ON	ON	ON	23.9	23.9	11.9	11.9	17.9	17.9					1.5	0.9	1.2		18.3	18.3	9.1	9.1	13.7	13.7					2.3	1.6	2.0		3400	2600
ON	OFF	OFF	OFF	OFF	25.3	25.3	12.6	12.6	19.0	19.0					1.6	0.9	1.2		19.0	19.0	9.5	9.5	14.2	14.2					2.4	1.6	2.0		3600	2700
	ON	OFF	OFF	OFF	26.7	26.7	13.3	13.3	20.0	20.0					1.6	1.0	1.3		19.7	19.7	9.8	9.8	14.7	14.7					2.5	1.6	2.1		3800	2800
	OFF	ON	OFF	OFF	28.1	28.1	14.0	14.0	21.1	21.1					1.7	1.0	1.4		20.4	20.4	10.2	10.2	15.3	15.3					2.6	1.6	2.1		4000	2900
	ON	ON	OFF	OFF	29.5	29.5	14.7	14.7	22.1	22.1					1.8	1.0	1.4		21.1	21.1	10.5	10.5	15.8	15.8					2.6	1.7	2.2		4200	3000
	OFF	OFF	ON	OFF	30.9	30.9	15.4	15.4	23.2	23.2					1.9	1.1	1.5		21.8	21.8	10.9	10.9	16.3	16.3					2.7	1.7	2.2		4400	3100
	ON	OFF	ON	OFF	32.3	32.3	16.1	16.1	24.2	24.2					2.0	1.1	1.5		22.5	22.5	11.2	11.2	16.8	16.8					2.7	1.7	2.2		4600	3200
	OFF	ON	ON	OFF	33.7	33.7	16.8	16.8	25.3	25.3					2.0	1.1	1.6		23.2	23.2	11.6	11.6	17.4	17.4					2.8	1.8	2.3		4800	3300
	ON	ON	ON	OFF	35.1	35.1	17.5	17.5	26.3	26.3					2.1	1.2	1.6		23.9	23.9	11.9	11.9	17.9	17.9					2.9	1.8	2.4		5000	3400
	OFF	OFF	OFF	ON	35.9	35.9	17.9	17.9	26.9	26.9					2.2	1.2	1.7		24.6	24.6	12.3	12.3	18.4	18.4					2.9	1.8	2.4		5100	3500
	ON	OFF	OFF	ON	36.6	36.6	18.3	18.3	27.4	27.4					2.2	1.2	1.7		25.3	25.3	12.6	12.6	19.0	19.0					3.0	1.8	2.4		5200	3600
	OFF	ON	OFF	ON	37.3	37.3	18.6	18.6	27.9	27.9					2.2	1.2	1.7		26.0	26.0	13.0	13.0	19.5	19.5					3.1	1.9	2.5		5300	3700
	ON	ON	OFF	ON	38.0	38.0	19.0	19.0	28.5	28.5					2.3	1.2	1.8		26.7	26.7	13.3	13.3	20.0	20.0					3.2	1.9	2.5		5400	3800
	OFF	OFF	ON	ON	38.7	38.7	19.3	19.3	29.0	29.0					2.3	1.3	1.8		27.4	27.4	13.7	13.7	20.5	20.5					3.2	1.9	2.6		5500	3900
	ON	OFF	ON	ON	39.4	39.4	19.7	19.7	29.5	29.5					2.4	1.3	1.8		28.1	28.1	14.0	14.0	21.1	21.1					3.3	1.9	2.6		5600	4000
	OFF	ON	ON	ON	40.1	40.1	20.0	20.0	30.0	30.0					2.4	1.3	1.9		28.8	28.8	14.4	14.4	21.6	21.6					3.4	2.0	2.7		5700	4100
	ON	ON	ON	ON	40.8	40.8	20.4	20.4	30.6	30.6					2.5	1.3	1.9		29.5	29.5	14.7	14.7	22.1	22.1					3.4	2.0	2.7		5800	4200

呼称速度：35

DIP SW					Eco-mode (CONFIG DIPSW 5= OFF)														Boost-mode (CONFIG DIPSW 5= ON)														Motor(rpm)	
CONFIG	SPEED				周速						接線力 (N)		トルク (N·m)		電流値 (A)				周速						接線力 (N)		トルク (N·m)		電流値 (A)					
					RUN A 100%		RUN B 50%		RUN A+B 75%						定格				RUN A 100%		RUN B 50%		RUN A+B 75%						定格					
SW1	SW1	SW2	SW3	SW4	無負荷	定格	無負荷	定格	無負荷	定格	定格	起動	定格	起動	RUN A	RUN B	RUN A+B	起動	無負荷	定格	無負荷	定格	無負荷	定格	定格	起動	定格	起動	RUN A	RUN B	RUN A+B	起動	Eco	Boost
OFF	OFF	OFF	OFF	OFF	–	–	–	–	–	–	39.9	220.3	1.2	6.6	–	–	–	3.0	–	–	–	–	–	–	72.5	287.3	2.1	8.6	–	–	–	5.0	EXT	EXT
	ON	OFF	OFF	OFF	6.0	6.0	–	–	–	–					0.5	–	–		6.0	6.0	–	–	–	–					1.0	–	–		580	580
	OFF	ON	OFF	OFF	8.3	8.3	–	–	6.2	6.2					0.5	–	0.5		8.3	8.3	–	–	6.2	6.2					1.2	–	1.1		800	800
	ON	ON	OFF	OFF	10.3	10.3	–	–	7.7	7.7					0.6	–	0.5		10.3	10.3	–	–	7.7	7.7					1.4	–	1.3		1000	1000
	OFF	OFF	ON	OFF	12.4	12.4	6.2	6.2	9.3	9.3					0.7	0.5	0.5		12.4	12.4	6.2	6.2	9.3	9.3					1.5	1.1	1.3		1200	1200
	ON	OFF	ON	OFF	14.5	14.5	7.2	7.2	10.9	10.9					0.8	0.5	0.6		14.5	14.5	7.2	7.2	10.9	10.9					1.6	1.2	1.4		1400	1400
	OFF	ON	ON	OFF	16.6	16.6	8.3	8.3	12.4	12.4					0.8	0.6	0.7		16.6	16.6	8.3	8.3	12.4	12.4					1.7	1.3	1.5		1600	1600
	ON	ON	ON	OFF	18.6	18.6	9.3	9.3	14.0	14.0					0.9	0.6	0.7		18.6	18.6	9.3	9.3	14.0	14.0					1.8	1.4	1.6		1800	1800
	OFF	OFF	OFF	ON	20.7	20.7	10.3	10.3	15.5	15.5					1.0	0.6	0.8		19.7	19.7	9.8	9.8	14.8	14.8					1.9	1.4	1.7		2000	1900
	ON	OFF	OFF	ON	22.8	22.8	11.4	11.4	17.1	17.1					1.0	0.7	0.9		20.7	20.7	10.3	10.3	15.5	15.5					2.0	1.4	1.7		2200	2000
	OFF	ON	OFF	ON	24.9	24.9	12.4	12.4	18.6	18.6					1.1	0.7	0.9		21.8	21.8	10.9	10.9	16.3	16.3					2.0	1.4	1.7		2400	2100
	ON	ON	OFF	ON	27.0	27.0	13.5	13.5	20.2	20.2					1.2	0.7	1.0		22.8	22.8	11.4	11.4	17.1	17.1					2.1	1.5	1.8		2600	2200
	OFF	OFF	ON	ON	29.0	29.0	14.5	14.5	21.8	21.8					1.3	0.8	1.0		23.8	23.8	11.9	11.9	17.9	17.9					2.2	1.5	1.8		2800	2300
	ON	OFF	ON	ON	31.1	31.1	15.5	15.5	23.3	23.3					1.3	0.8	1.1		24.9	24.9	12.4	12.4	18.6	18.6					2.2	1.5	1.9		3000	2400
	OFF	ON	ON	ON	33.2	33.2	16.6	16.6	24.9	24.9					1.4	0.8	1.1		25.9	25.9	12.9	12.9	19.4	19.4					2.3	1.5	1.9		3200	2500
	ON	ON	ON	ON	35.3	35.3	17.6	17.6	26.4	26.4					1.5	0.9	1.2		27.0	27.0	13.5	13.5	20.2	20.2					2.3	1.6	2.0		3400	2600
ON	OFF	OFF	OFF	OFF	37.3	37.3	18.6	18.6	28.0	28.0					1.6	0.9	1.2		28.0	28.0	14.0	14.0	21.0	21.0					2.4	1.6	2.0		3600	2700
	ON	OFF	OFF	OFF	39.4	39.4	19.7	19.7	29.6	29.6					1.6	1.0	1.3		29.0	29.0	14.5	14.5	21.8	21.8					2.5	1.6	2.1		3800	2800
	OFF	ON	OFF	OFF	41.5	41.5	20.7	20.7	31.1	31.1					1.7	1.0	1.4		30.1	30.1	15.0	15.0	22.5	22.5					2.6	1.6	2.1		4000	2900
	ON	ON	OFF	OFF	43.6	43.6	21.8	21.8	32.7	32.7					1.8	1.0	1.4		31.1	31.1	15.5	15.5	23.3	23.3					2.6	1.7	2.2		4200	3000
	OFF	OFF	ON	OFF	45.6	45.6	22.8	22.8	34.2	34.2					1.9	1.1	1.5		32.1	32.1	16.0	16.0	24.1	24.1					2.7	1.7	2.2		4400	3100
	ON	OFF	ON	OFF	47.7	47.7	23.8	23.8	35.8	35.8					2.0	1.1	1.5		33.2	33.2	16.6	16.6	24.9	24.9					2.7	1.7	2.2		4600	3200
	OFF	ON	ON	OFF	49.8	49.8	24.9	24.9	37.3	37.3					2.0	1.1	1.6		34.2	34.2	17.1	17.1	25.7	25.7					2.8	1.8	2.3		4800	3300
	ON	ON	ON	OFF	51.9	51.9	25.9	25.9	38.9	38.9					2.1	1.2	1.6		35.3	35.3	17.6	17.6	26.4	26.4					2.9	1.8	2.4		5000	3400
	OFF	OFF	OFF	ON	52.9	52.9	26.4	26.4	39.7	39.7					2.2	1.2	1.7		36.3	36.3	18.1	18.1	27.2	27.2					2.9	1.8	2.4		5100	3500
	ON	OFF	OFF	ON	54.0	54.0	27.0	27.0	40.5	40.5					2.2	1.2	1.7		37.3	37.3	18.6	18.6	28.0	28.0					3.0	1.8	2.4		5200	3600
	OFF	ON	OFF	ON	55.0	55.0	27.5	27.5	41.2	41.2					2.2	1.2	1.7		38.4	38.4	19.2	19.2	28.8	28.8					3.1	1.9	2.5		5300	3700
	ON	ON	OFF	ON	56.0	56.0	28.0	28.0	42.0	42.0					2.3	1.2	1.8		39.4	39.4	19.7	19.7	29.6	29.6					3.2	1.9	2.5		5400	3800
	OFF	OFF	ON	ON	57.1	57.1	28.5	28.5	42.8	42.8					2.3	1.3	1.8		40.5	40.5	20.2	20.2	30.3	30.3					3.2	1.9	2.6		5500	3900
	ON	OFF	ON	ON	58.1	58.1	29.0	29.0	43.6	43.6					2.4	1.3	1.8		41.5	41.5	20.7	20.7	31.1	31.1					3.3	1.9	2.6		5600	4000
	OFF	ON	ON	ON	59.2	59.2	29.6	29.6	44.4	44.4					2.4	1.3	1.9		42.5	42.5	21.2	21.2	31.9	31.9					3.4	2.0	2.7		5700	4100
	ON	ON	ON	ON	60.2	60.2	30.1	30.1	45.1	45.1					2.5	1.3	1.9		43.6	43.6	21.8	21.8	32.7	32.7					3.4	2.0	2.7		5800	4200

呼称速度：45

DIP SW					Eco-mode (CONFIG DIPSW 5= OFF)														Boost-mode (CONFIG DIPSW 5= ON)														Motor(rpm)	
CONFIG	SPEED				周速						接線力 (N)		トルク (N·m)		電流値 (A)				周速						接線力 (N)		トルク (N·m)		電流値 (A)					
					RUN A 100%		RUN B 50%		RUN A+B 75%						定格				RUN A 100%		RUN B 50%		RUN A+B 75%						定格					
SW1	SW1	SW2	SW3	SW4	無負荷	定格	無負荷	定格	無負荷	定格	定格	起動	定格	起動	RUN A	RUN B	RUN A+B	起動	無負荷	定格	無負荷	定格	無負荷	定格	定格	起動	定格	起動	RUN A	RUN B	RUN A+B	起動	Eco	Boost
OFF	OFF	OFF	OFF	OFF	–	–	–	–	–	–	32.7	180.6	0.9	5.4	–	–	–	3.0	–	–	–	–	–	–	59.5	235.5	1.8	7.1	–	–	–	5.0	EXT	EXT
	ON	OFF	OFF	OFF	7.3	7.3	–	–	–	–					0.5	–	–		7.3	7.3	–	–	–	–					1.0	–	–		580	580
	OFF	ON	OFF	OFF	10.1	10.1	–	–	7.6	7.6					0.5	–	0.5		10.1	10.1	–	–	7.6	7.6					1.2	–	1.1		800	800
	ON	ON	OFF	OFF	12.6	12.6	–	–	9.5	9.5					0.6	–	0.5		12.6	12.6	–	–	9.5	9.5					1.4	–	1.3		1000	1000
	OFF	OFF	ON	OFF	15.2	15.2	7.6	7.6	11.4	11.4					0.7	0.5	0.5		15.2	15.2	7.6	7.6	11.4	11.4					1.5	1.1	1.3		1200	1200
	ON	OFF	ON	OFF	17.7	17.7	8.8	8.8	13.3	13.3					0.8	0.5	0.6		17.7	17.7	8.8	8.8	13.3	13.3					1.6	1.2	1.4		1400	1400
	OFF	ON	ON	OFF	20.2	20.2	10.1	10.1	15.2	15.2					0.8	0.6	0.7		20.2	20.2	10.1	10.1	15.2	15.2					1.7	1.3	1.5		1600	1600
	ON	ON	ON	OFF	22.8	22.8	11.4	11.4	17.1	17.1					0.9	0.6	0.7		22.8	22.8	11.4	11.4	17.1	17.1					1.8	1.4	1.6		1800	1800
	OFF	OFF	OFF	ON	25.3	25.3	12.6	12.6	19.0	19.0					1.0	0.6	0.8		24.0	24.0	12.0	12.0	18.0	18.0					1.9	1.4	1.7		2000	1900
	ON	OFF	OFF	ON	27.8	27.8	13.9	13.9	20.9	20.9					1.0	0.7	0.9		25.3	25.3	12.6	12.6	19.0	19.0					2.0	1.4	1.7		2200	2000
	OFF	ON	OFF	ON	30.4	30.4	15.2	15.2	22.8	22.8					1.1	0.7	0.9		26.6	26.6	13.3	13.3	19.9	19.9					2.0	1.4	1.7		2400	2100
	ON	ON	OFF	ON	32.9	32.9	16.4	16.4	24.7	24.7					1.2	0.7	1.0		27.8	27.8	13.9	13.9	20.9	20.9					2.1	1.5	1.8		2600	2200
	OFF	OFF	ON	ON	35.4	35.4	17.7	17.7	26.6	26.6					1.3	0.8	1.0		29.1	29.1	14.5	14.5	21.8	21.8					2.2	1.5	1.8		2800	2300
	ON	OFF	ON	ON	38.0	38.0	19.0	19.0	28.5	28.5					1.3	0.8	1.1		30.4	30.4	15.2	15.2	22.8	22.8					2.2	1.5	1.9		3000	2400
	OFF	ON	ON	ON	40.5	40.5	20.2	20.2	30.4	30.4					1.4	0.8	1.1		31.6	31.6	15.8	15.8	23.7	23.7					2.3	1.5	1.9		3200	2500
	ON	ON	ON	ON	43.0	43.0	21.5	21.5	32.3	32.3					1.5	0.9	1.2		32.9	32.9	16.4	16.4	24.7	24.7					2.3	1.6	2.0		3400	2600
ON	OFF	OFF	OFF	OFF	45.6	45.6	22.8	22.8	34.2	34.2					1.6	0.9	1.2		34.2	34.2	17.1	17.1	25.6	25.6					2.4	1.6	2.0		3600	2700
	ON	OFF	OFF	OFF	48.1	48.1	24.0	24.0	36.1	36.1					1.6	1.0	1.3		35.4	35.4	17.7	17.7	26.6	26.6					2.5	1.6	2.1		3800	2800
	OFF	ON	OFF	OFF	50.6	50.6	25.3	25.3	38.0	38.0					1.7	1.0	1.4		36.7	36.7	18.3	18.3	27.5	27.5					2.6	1.6	2.1		4000	2900
	ON	ON	OFF	OFF	53.2	53.2	26.6	26.6	39.9	39.9					1.8	1.0	1.4		38.0	38.0	19.0	19.0	28.5	28.5					2.6	1.7	2.2		4200	3000
	OFF	OFF	ON	OFF	55.7	55.7	27.8	27.8	41.8	41.8					1.9	1.1	1.5		39.2	39.2	19.6	19.6	29.4	29.4					2.7	1.7	2.2		4400	3100
	ON	OFF	ON	OFF	58.2	58.2	29.1	29.1	43.7	43.7					2.0	1.1	1.5		40.5	40.5	20.2	20.2	30.4	30.4					2.7	1.7	2.2		4600	3200
	OFF	ON	ON	OFF	60.8	60.8	30.4	30.4	45.6	45.6					2.0	1.1	1.6		41.8	41.8	20.9	20.9	31.3	31.3					2.8	1.8	2.3		4800	3300
	ON	ON	ON	OFF	63.3	63.3	31.6	31.6	47.5	47.5					2.1	1.2	1.6		43.0	43.0	21.5	21.5	32.3	32.3					2.9	1.8	2.4		5000	3400
	OFF	OFF	OFF	ON	64.6	64.6	32.3	32.3	48.4	48.4					2.2	1.2	1.7		44.3	44.3	22.1	22.1	33.2	33.2					2.9	1.8	2.4		5100	3500
	ON	OFF	OFF	ON	65.8	65.8	32.9	32.9	49.4	49.4					2.2	1.2	1.7		45.6	45.6	22.8	22.8	34.2	34.2					3.0	1.8	2.4		5200	3600
	OFF	ON	OFF	ON	67.1	67.1	33.5	33.5	50.3	50.3					2.2	1.2	1.7		46.8	46.8	23.4	23.4	35.1	35.1					3.1	1.9	2.5		5300	3700
	ON	ON	OFF	ON	68.4	68.4	34.2	34.2	51.3	51.3					2.3	1.2	1.8		48.1	48.1	24.0	24.0	36.1	36.1					3.2	1.9	2.5		5400	3800
	OFF	OFF	ON	ON	69.6	69.6	34.8	34.8	52.2	52.2					2.3	1.3	1.8		49.4	49.4	24.7	24.7	37.0	37.0					3.2	1.9	2.6		5500	3900
	ON	OFF	ON	ON	70.9	70.9	35.4	35.4	53.2	53.2					2.4	1.3	1.8		50.6	50.6	25.3	25.3	38.0	38.0					3.3	1.9	2.6		5600	4000
	OFF	ON	ON	ON	72.2	72.2	36.1	36.1	54.1	54.1					2.4	1.3	1.9		51.9	51.9	25.9	25.9	38.9	38.9					3.4	2.0	2.7		5700	4100
	ON	ON	ON	ON	73.4	73.4	36.7	36.7	55.1	55.1					2.5	1.3	1.9		53.2	53.2	26.6		39.9	39.9					3.4	2.0	2.7		5800	4200

呼称速度：60

DIP SW					Eco-mode (CONFIG DIPSW 5= OFF)														Boost-mode (CONFIG DIPSW 5= ON)												Motor(rpm)	
CONFIG	SPEED				周速						接線力 (N)		トルク (N·m)		電流値 (A) 定格				周速						接線力 (N)		トルク (N·m)		電流値 (A) 定格					
SW1	SW1	SW2	SW3	SW4	RUN A 100% 無負荷	RUN A 100% 定格	RUN B 50% 無負荷	RUN B 50% 定格	RUN A+B 75% 無負荷	RUN A+B 75% 定格	定格	起動	定格	起動	RUN A	RUN B	RUN A+B	起動	RUN A 100% 無負荷	RUN A 100% 定格	RUN B 50% 無負荷	RUN B 50% 定格	RUN A+B 75% 無負荷	RUN A+B 75% 定格	定格	起動	定格	起動	RUN A	RUN B	RUN A+B	起動	Eco	Boost
OFF	OFF	OFF	OFF	OFF	–	–	–	–	–	–	23.9	132.2	0.7	4.0	–	–	–	3.0	–	–	–	–	–	–	43.5	172.4	1.3	5.2	–	–	–	5.0	EXT	EXT
	ON	OFF	OFF	OFF	10.0	10.0	–	–	–	–					0.5	–	–		10.0	10.0	–	–	–	–					1.0	–	–		580	580
	OFF	ON	OFF	OFF	13.8	13.8	–	–	10.3	10.3					0.5	–	0.5		13.8	13.8	–	–	10.3	10.3					1.2	–	1.1		800	800
	ON	ON	OFF	OFF	17.3	17.3	–	–	12.9	12.9					0.6	–	0.5		17.3	17.3	–	–	12.9	12.9					1.4	–	1.3		1000	1000
	OFF	OFF	ON	OFF	20.7	20.7	10.3	10.3	15.5	15.5					0.7	0.5	0.5		20.7	20.7	10.3	10.3	15.5	15.5					1.5	1.1	1.3		1200	1200
	ON	OFF	ON	OFF	24.2	24.2	12.1	12.1	18.1	18.1					0.8	0.5	0.6		24.2	24.2	12.1	12.1	18.1	18.1					1.6	1.2	1.4		1400	1400
	OFF	ON	ON	OFF	27.6	27.6	13.8	13.8	20.7	20.7					0.8	0.6	0.7		27.6	27.6	13.8	13.8	20.7	20.7					1.7	1.3	1.5		1600	1600
	ON	ON	ON	OFF	31.1	31.1	15.5	15.5	23.3	23.3					0.9	0.6	0.7		31.1	31.1	15.5	15.5	23.3	23.3					1.8	1.4	1.6		1800	1800
	OFF	OFF	OFF	ON	34.6	34.6	17.3	17.3	25.9	25.9					1.0	0.6	0.8		32.8	32.8	16.4	16.4	24.6	24.6					1.9	1.4	1.7		2000	1900
	ON	OFF	OFF	ON	38.0	38.0	19.0	19.0	28.5	28.5					1.0	0.7	0.9		34.6	34.6	17.3	17.3	25.9	25.9					2.0	1.4	1.7		2200	2000
	OFF	ON	OFF	ON	41.5	41.5	20.7	20.7	31.1	31.1					1.1	0.7	0.9		36.3	36.3	18.1	18.1	27.2	27.2					2.0	1.4	1.7		2400	2100
	ON	ON	OFF	ON	45.0	45.0	22.5	22.5	33.7	33.7					1.2	0.7	1.0		38.0	38.0	19.0	19.0	28.5	28.5					2.1	1.5	1.8		2600	2200
	OFF	OFF	ON	ON	48.4	48.4	24.2	24.2	36.3	36.3					1.3	0.8	1.0		39.8	39.8	19.9	19.9	29.8	29.8					2.2	1.5	1.8		2800	2300
	ON	OFF	ON	ON	51.9	51.9	25.9	25.9	38.9	38.9					1.3	0.8	1.1		41.5	41.5	20.7	20.7	31.1	31.1					2.2	1.5	1.9		3000	2400
	OFF	ON	ON	ON	55.3	55.3	27.6	27.6	41.5	41.5					1.4	0.8	1.1		43.2	43.2	21.6	21.6	32.4	32.4					2.3	1.5	1.9		3200	2500
	ON	ON	ON	ON	58.8	58.8	29.4	29.4	44.1	44.1					1.5	0.9	1.2		45.0	45.0	22.5	22.5	33.7	33.7					2.3	1.6	2.0		3400	2600
ON	OFF	OFF	OFF	OFF	62.3	62.3	31.1	31.1	46.7	46.7					1.6	0.9	1.2		46.7	46.7	23.3	23.3	35.0	35.0					2.4	1.6	2.0		3600	2700
	ON	OFF	OFF	OFF	65.7	65.7	32.8	32.8	49.3	49.3					1.6	1.0	1.3		48.4	48.4	24.2	24.2	36.3	36.3					2.5	1.6	2.1		3800	2800
	OFF	ON	OFF	OFF	69.2	69.2	34.6	34.6	51.9	51.9					1.7	1.0	1.4		50.1	50.1	25.0	25.0	37.6	37.6					2.6	1.6	2.1		4000	2900
	ON	ON	OFF	OFF	72.7	72.7	36.3	36.3	54.5	54.5					1.8	1.0	1.4		51.9	51.9	25.9	25.9	38.9	38.9					2.6	1.7	2.2		4200	3000
	OFF	OFF	ON	OFF	76.1	76.1	38.0	38.0	57.1	57.1					1.9	1.1	1.5		53.6	53.6	26.8	26.8	40.2	40.2					2.7	1.7	2.2		4400	3100
	ON	OFF	ON	OFF	79.6	79.6	39.8	39.8	59.7	59.7					2.0	1.1	1.5		55.3	55.3	27.6	27.6	41.5	41.5					2.7	1.7	2.2		4600	3200
	OFF	ON	ON	OFF	83.0	83.0	41.5	41.5	62.3	62.3					2.0	1.1	1.6		57.1	57.1	28.5	28.5	42.8	42.8					2.8	1.8	2.3		4800	3300
	ON	ON	ON	OFF	86.5	86.5	43.2	43.2	64.9	64.9					2.1	1.2	1.6		58.8	58.8	29.4	29.4	44.1	44.1					2.9	1.8	2.4		5000	3400
	OFF	OFF	OFF	ON	88.2	88.2	44.1	44.1	66.2	66.2					2.2	1.2	1.7		60.5	60.5	30.2	30.2	45.4	45.4					2.9	1.8	2.4		5100	3500
	ON	OFF	OFF	ON	90.0	90.0	45.0	45.0	67.5	67.5					2.2	1.2	1.7		62.3	62.3	31.1	31.1	46.7	46.7					3.0	1.8	2.4		5200	3600
	OFF	ON	OFF	ON	91.7	91.7	45.8	45.8	68.8	68.8					2.2	1.2	1.7		64.0	64.0	32.0	32.0	48.0	48.0					3.1	1.9	2.5		5300	3700
	ON	ON	OFF	ON	93.4	93.4	46.7	46.7	70.1	70.1					2.3	1.2	1.8		65.7	65.7	32.8	32.8	49.3	49.3					3.2	1.9	2.5		5400	3800
	OFF	OFF	ON	ON	95.2	95.2	47.6	47.6	71.4	71.4					2.3	1.3	1.8		67.5	67.5	33.7	33.7	50.6	50.6					3.2	1.9	2.6		5500	3900
	ON	OFF	ON	ON	96.9	96.9	48.4	48.4	72.7	72.7					2.4	1.3	1.8		69.2	69.2	34.6	34.6	51.9	51.9					3.3	1.9	2.6		5600	4000
	OFF	ON	ON	ON	98.6	98.6	49.3	49.3	74.0	74.0					2.4	1.3	1.9		70.9	70.9	35.4	35.4	53.2	53.2					3.4	2.0	2.7		5700	4100
	ON	ON	ON	ON	100.3	100.3	50.1	50.1	75.2	75.2					2.5	1.3	1.9		72.7	72.7	36.3	36.3	54.5	54.5					3.4	2.0	2.7		5800	4200

呼称速度：75

DIP SW					Eco-mode (CONFIG DIPSW 5= OFF)														Boost-mode (CONFIG DIPSW 5= ON)												Motor(rpm)	
CONFIG	SPEED				周速						接線力 (N)		トルク (N·m)		電流値 (A) 定格				周速						接線力 (N)		トルク (N·m)		電流値 (A) 定格					
SW1	SW1	SW2	SW3	SW4	RUN A 100% 無負荷	RUN A 100% 定格	RUN B 50% 無負荷	RUN B 50% 定格	RUN A+B 75% 無負荷	RUN A+B 75% 定格	定格	起動	定格	起動	RUN A	RUN B	RUN A+B	起動	RUN A 100% 無負荷	RUN A 100% 定格	RUN B 50% 無負荷	RUN B 50% 定格	RUN A+B 75% 無負荷	RUN A+B 75% 定格	定格	起動	定格	起動	RUN A	RUN B	RUN A+B	起動	Eco	Boost
OFF	OFF	OFF	OFF	OFF	–	–	–	–	–	–	19.6	108.3	0.5	3.2	–	–	–	3.0	–	–	–	–	–	–	35.7	141.3	1.0	4.2	–	–	–	5.0	EXT	EXT
	ON	OFF	OFF	OFF	12.2	12.2	–	–	–	–					0.5	–	–		12.2	12.2	–	–	–	–					1.0	–	–		580	580
	OFF	ON	OFF	OFF	16.8	16.8	–	–	12.6	12.6					0.5	–	0.5		16.8	16.8	–	–	12.6	12.6					1.2	–	1.1		800	800
	ON	ON	OFF	OFF	21.1	21.1	–	–	15.8	15.8					0.6	–	0.5		21.1	21.1	–	–	15.8	15.8					1.4	–	1.3		1000	1000
	OFF	OFF	ON	OFF	25.3	25.3	12.6	12.6	19.0	19.0					0.7	0.5	0.5		25.3	25.3	12.6	12.6	19.0	19.0					1.5	1.1	1.3		1200	1200
	ON	OFF	ON	OFF	29.5	29.5	14.7	14.7	22.1	22.1					0.8	0.5	0.6		29.5	29.5	14.7	14.7	22.1	22.1					1.6	1.2	1.4		1400	1400
	OFF	ON	ON	OFF	33.7	33.7	16.8	16.8	25.3	25.3					0.8	0.6	0.7		33.7	33.7	16.8	16.8	25.3	25.3					1.7	1.3	1.5		1600	1600
	ON	ON	ON	OFF	38.0	38.0	19.0	19.0	28.5	28.5					0.9	0.6	0.7		38.0	38.0	19.0	19.0	28.5	28.5					1.8	1.4	1.6		1800	1800
	OFF	OFF	OFF	ON	42.2	42.2	21.1	21.1	31.6	31.6					1.0	0.6	0.8		40.1	40.1	20.0	20.0	30.0	30.0					1.9	1.4	1.7		2000	1900
	ON	OFF	OFF	ON	46.4	46.4	23.2	23.2	34.8	34.8					1.0	0.7	0.9		42.2	42.2	21.1	21.1	31.6	31.6					2.0	1.4	1.7		2200	2000
	OFF	ON	OFF	ON	50.6	50.6	25.3	25.3	38.0	38.0					1.1	0.7	0.9		44.3	44.3	22.1	22.1	33.2	33.2					2.0	1.4	1.7		2400	2100
	ON	ON	OFF	ON	54.9	54.9	27.4	27.4	41.1	41.1					1.2	0.7	1.0		46.4	46.4	23.2	23.2	34.8	34.8					2.1	1.5	1.8		2600	2200
	OFF	OFF	ON	ON	59.1	59.1	29.5	29.5	44.3	44.3					1.3	0.8	1.0		48.5	48.5	24.2	24.2	36.4	36.4					2.2	1.5	1.8		2800	2300
	ON	OFF	ON	ON	63.3	63.3	31.6	31.6	47.5	47.5					1.3	0.8	1.1		50.6	50.6	25.3	25.3	38.0	38.0					2.2	1.5	1.9		3000	2400
	OFF	ON	ON	ON	67.5	67.5	33.7	33.7	50.6	50.6					1.4	0.8	1.1		52.7	52.7	26.3	26.3	39.5	39.5					2.3	1.5	1.9		3200	2500
	ON	ON	ON	ON	71.8	71.8	35.9	35.9	53.8	53.8					1.5	0.9	1.2		54.9	54.9	27.4	27.4	41.1	41.1					2.3	1.6	2.0		3400	2600
ON	OFF	OFF	OFF	OFF	76.0	76.0	38.0	38.0	57.0	57.0					1.6	0.9	1.2		57.0	57.0	28.5	28.5	42.7	42.7					2.4	1.6	2.0		3600	2700
	ON	OFF	OFF	OFF	80.2	80.2	40.1	40.1	60.1	60.1					1.6	1.0	1.3		59.1	59.1	29.5	29.5	44.3	44.3					2.5	1.6	2.1		3800	2800
	OFF	ON	OFF	OFF	84.4	84.4	42.2	42.2	63.3	63.3					1.7	1.0	1.4		61.2	61.2	30.6	30.6	45.9	45.9					2.6	1.6	2.1		4000	2900
	ON	ON	OFF	OFF	88.6	88.6	44.3	44.3	66.5	66.5					1.8	1.0	1.4		63.3	63.3	31.6	31.6	47.5	47.5					2.6	1.7	2.2		4200	3000
	OFF	OFF	ON	OFF	92.9	92.9	46.4	46.4	69.6	69.6					1.9	1.1	1.5		65.4	65.4	32.7	32.7	49.1	49.1					2.7	1.7	2.2		4400	3100
	ON	OFF	ON	OFF	97.1	97.1	48.5	48.5	72.8	72.8					2.0	1.1	1.5		67.5	67.5	33.7	33.7	50.6	50.6					2.7	1.7	2.2		4600	3200
	OFF	ON	ON	OFF	101.3	101.3	50.6	50.6	76.0	76.0					2.0	1.1	1.6		69.6	69.6	34.8	34.8	52.2	52.2					2.8	1.8	2.3		4800	3300
	ON	ON	ON	OFF	105.5	105.5	52.7	52.7	79.1	79.1					2.1	1.2	1.6		71.8	71.8	35.9	35.9	53.8	53.8					2.9	1.8	2.4		5000	3400
	OFF	OFF	OFF	ON	107.7	107.7	53.8	53.8	80.7	80.7					2.2	1.2	1.7		73.9	73.9	36.9	36.9	55.4	55.4					2.9	1.8	2.4		5100	3500
	ON	OFF	OFF	ON	109.8	109.8	54.9	54.9	82.3	82.3					2.2	1.2	1.7		76.0	76.0	38.0	38.0	57.0	57.0					3.0	1.8	2.4		5200	3600
	OFF	ON	OFF	ON	111.9	111.9	55.9	55.9	83.9	83.9					2.2	1.2	1.7		78.1	78.1	39.0	39.0	58.6	58.6					3.1	1.9	2.5		5300	3700
	ON	ON	OFF	ON	114.0	114.0	57.0	57.0	85.5	85.5					2.3	1.2	1.8		80.2	80.2	40.1	40.1	60.1	60.1					3.2	1.9	2.5		5400	3800
	OFF	OFF	ON	ON	116.1	116.1	58.0	58.0	87.1	87.1					2.3	1.3	1.8		82.3	82.3	41.1	41.1	61.7	61.7					3.2	1.9	2.6		5500	3900
	ON	OFF	ON	ON	118.2	118.2	59.1	59.1	88.6	88.6					2.4	1.3	1.8		84.4	84.4	42.2	42.2	63.3	63.3					3.3	1.9	2.6		5600	4000
	OFF	ON	ON	ON	120.3	120.3	60.1	60.1	90.2	90.2					2.4	1.3	1.9		86.5	86.5	43.2	43.2	64.9	64.9					3.4	2.0	2.7		5700	4100
	ON	ON	ON	ON	122.4	122.4	61.2	61.2	91.8	91.8					2.5	1.3	1.9		88.6	88.6	44.3	44.3	66.5	66.5					3.4	2.0	2.7		5800	4200

呼称速度：95

DIP SW					Eco-mode (CONFIG DIPSW 5= OFF)														Boost-mode (CONFIG DIPSW 5= ON)												Motor(rpm)	
CONFIG	SPEED				周速						接線力 (N)		トルク (N·m)		電流値 (A) 定格				周速						接線力 (N)		トルク (N·m)		電流値 (A) 定格					
SW1	SW1	SW2	SW3	SW4	RUN A 100% 無負荷	RUN A 100% 定格	RUN B 50% 無負荷	RUN B 50% 定格	RUN A+B 75% 無負荷	RUN A+B 75% 定格	定格	起動	定格	起動	RUN A	RUN B	RUN A+B	起動	RUN A 100% 無負荷	RUN A 100% 定格	RUN B 50% 無負荷	RUN B 50% 定格	RUN A+B 75% 無負荷	RUN A+B 75% 定格	定格	起動	定格	起動	RUN A	RUN B	RUN A+B	起動	Eco	Boost
OFF	OFF	OFF	OFF	OFF	–	–	–	–	–	–	14.8	82.1	0.4	2.4	–	–	–	3.0	–	–	–	–	–	–	27.0	107.0	0.8	3.2	–	–	–	5.0	EXT	EXT
	ON	OFF	OFF	OFF	16.1	16.1	–	–	–	–					0.5	–	–		16.1	16.1	–	–	–	–					1.0	–	–		580	580
	OFF	ON	OFF	OFF	22.3	22.3	–	–	16.7	16.7					0.5	–	0.5		22.3	22.3	–	–	16.7	16.7					1.2	–	1.1		800	800
	ON	ON	OFF	OFF	27.8	27.8	–	–	20.9	20.9					0.6	–	0.5		27.8	27.8	–	–	20.9	20.9					1.4	–	1.3		1000	1000
	OFF	OFF	ON	OFF	33.4	33.4	16.7	16.7	25.0	25.0					0.7	0.5	0.5		33.4	33.4	16.7	16.7	25.0	25.0					1.5	1.1	1.3		1200	1200
	ON	OFF	ON	OFF	39.0	39.0	19.5	19.5	29.2	29.2					0.8	0.5	0.6		39.0	39.0	19.5	19.5	29.2	29.2					1.6	1.2	1.4		1400	1400
	OFF	ON	ON	OFF	44.6	44.6	22.3	22.3	33.4	33.4					0.8	0.6	0.7		44.6	44.6	22.3	22.3	33.4	33.4					1.7	1.3	1.5		1600	1600
	ON	ON	ON	OFF	50.1	50.1	25.0	25.0	37.6	37.6					0.9	0.6	0.7		50.1	50.1	25.0	25.0	37.6	37.6					1.8	1.4	1.6		1800	1800
	OFF	OFF	OFF	ON	55.7	55.7	27.8	27.8	41.8	41.8					1.0	0.6	0.8		52.9	52.9	26.4	26.4	39.7	39.7					1.9	1.4	1.7		2000	1900
	ON	OFF	OFF	ON	61.3	61.3	30.6	30.6	45.9	45.9					1.0	0.7	0.9		55.7	55.7	27.8	27.8	41.8	41.8					2.0	1.4	1.7		2200	2000
	OFF	ON	OFF	ON	66.9	66.9	33.4	33.4	50.1	50.1					1.1	0.7	0.9		58.5	58.5	29.2	29.2	43.9	43.9					2.0	1.4	1.7		2400	2100
	ON	ON	OFF	ON	72.4	72.4	36.2	36.2	54.3	54.3					1.2	0.7	1.0		61.3	61.3	30.6	30.6	45.9	45.9					2.1	1.5	1.8		2600	2200
	OFF	OFF	ON	ON	78.0	78.0	39.0	39.0	58.5	58.5					1.3	0.8	1.0		64.1	64.1	32.0	32.0	48.0	48.0					2.2	1.5	1.8		2800	2300
	ON	OFF	ON	ON	83.6	83.6	41.8	41.8	62.7	62.7					1.3	0.8	1.1		66.9	66.9	33.4	33.4	50.1	50.1					2.2	1.5	1.9		3000	2400
	OFF	ON	ON	ON	89.2	89.2	44.6	44.6	66.9	66.9					1.4	0.8	1.1		69.6	69.6	34.8	34.8	52.2	52.2					2.3	1.5	1.9		3200	2500
	ON	ON	ON	ON	94.7	94.7	47.3	47.3	71.0	71.0					1.5	0.9	1.2		72.4	72.4	36.2	36.2	54.3	54.3					2.3	1.6	2.0		3400	2600
ON	OFF	OFF	OFF	OFF	100.3	100.3	50.1	50.1	75.2	75.2					1.6	0.9	1.2		75.2	75.2	37.6	37.6	56.4	56.4					2.4	1.6	2.0		3600	2700
	ON	OFF	OFF	OFF	105.9	105.9	52.9	52.9	79.4	79.4					1.6	1.0	1.3		78.0	78.0	39.0	39.0	58.5	58.5					2.5	1.6	2.1		3800	2800
	OFF	ON	OFF	OFF	111.5	111.5	55.7	55.7	83.6	83.6					1.7	1.0	1.4		80.8	80.8	40.4	40.4	60.6	60.6					2.6	1.6	2.1		4000	2900
	ON	ON	OFF	OFF	117.0	117.0	58.5	58.5	87.8	87.8					1.8	1.0	1.4		83.6	83.6	41.8	41.8	62.7	62.7					2.6	1.7	2.2		4200	3000
	OFF	OFF	ON	OFF	122.6	122.6	61.3	61.3	91.9	91.9					1.9	1.1	1.5		86.4	86.4	43.2	43.2	64.8	64.8					2.7	1.7	2.2		4400	3100
	ON	OFF	ON	OFF	128.2	128.2	64.1	64.1	96.1	96.1					2.0	1.1	1.5		89.2	89.2	44.6	44.6	66.9	66.9					2.7	1.7	2.2		4600	3200
	OFF	ON	ON	OFF	133.8	133.8	66.9	66.9	100.3	100.3					2.0	1.1	1.6		91.9	91.9	45.9	45.9	68.9	68.9					2.8	1.8	2.3		4800	3300
	ON	ON	ON	OFF	139.3	139.3	69.6	69.6	104.5	104.5					2.1	1.2	1.6		94.7	94.7	47.3	47.3	71.0	71.0					2.9	1.8	2.4		5000	3400
	OFF	OFF	OFF	ON	142.1	142.1	71.0	71.0	106.6	106.6					2.2	1.2	1.7		97.5	97.5	48.7	48.7	73.1	73.1					2.9	1.8	2.4		5100	3500
	ON	OFF	OFF	ON	144.9	144.9	72.4	72.4	108.7	108.7					2.2	1.2	1.7		100.3	100.3	50.1	50.1	75.2	75.2					3.0	1.8	2.4		5200	3600
	OFF	ON	OFF	ON	147.7	147.7	73.8	73.8	110.8	110.8					2.2	1.2	1.7		103.1	103.1	51.5	51.5	77.3	77.3					3.1	1.9	2.5		5300	3700
	ON	ON	OFF	ON	150.5	150.5	75.2	75.2	112.9	112.9					2.3	1.2	1.8		105.9	105.9	52.9	52.9	79.4	79.4					3.2	1.9	2.5		5400	3800
	OFF	OFF	ON	ON	153.3	153.3	76.6	76.6	114.9	114.9					2.3	1.3	1.8		108.7	108.7	54.3	54.3	81.5	81.5					3.2	1.9	2.6		5500	3900
	ON	OFF	ON	ON	156.1	156.1	78.0	78.0	117.0	117.0					2.4	1.3	1.8		111.5	111.5	55.7	55.7	83.6	83.6					3.3	1.9	2.6		5600	4000
	OFF	ON	ON	ON	158.8	158.8	79.4	79.4	119.1	119.1					2.4	1.3	1.9		114.2	114.2	57.1	57.1	85.7	85.7					3.4	2.0	2.7		5700	4100
	ON	ON	ON	ON	161.6	161.6	80.8	80.8	121.2	121.2					2.5	1.3	1.9		117.0	117.0	58.5	58.5	87.8	87.8					3.4	2.0	2.7		5800	4200

呼称速度：125

DIP SW					Eco-mode (CONFIG DIPSW 5= OFF)														Boost-mode (CONFIG DIPSW 5= ON)														Motor(rpm)	
CONFIG	SPEED				周速						接線力 (N)		トルク (N·m)		電流値 (A)				周速						接線力 (N)		トルク (N·m)		電流値 (A)					
					RUN A 100%		RUN B 50%		RUN A+B 75%						定格				RUN A 100%		RUN B 50%		RUN A+B 75%						定格					
SW1	SW1	SW2	SW3	SW4	無負荷	定格	無負荷	定格	無負荷	定格	定格	起動	定格	起動	RUN A	RUN B	RUN A+B	起動	無負荷	定格	無負荷	定格	無負荷	定格	定格	起動	定格	起動	RUN A	RUN B	RUN A+B	起動	Eco	Boost
OFF	OFF	OFF	OFF	OFF	–	–	–	–	–	–	10.9	60.2	0.3	1.8	–	–	–	3.0	–	–	–	–	–	–	19.5	78.5	0.6	2.3	–	–	–	5.0	EXT	EXT
	ON	OFF	OFF	OFF	22.0	22.0	–	–	–	–					0.5	–	–		22.0	22.0	–	–	–	–					1.0	–	–		580	580
	OFF	ON	OFF	OFF	30.4	30.4	–	–	22.8	22.8					0.5	–	0.5		30.4	30.4	–	–	22.8	22.8					1.2	–	1.1		800	800
	ON	ON	OFF	OFF	38.0	38.0	–	–	28.5	28.5					0.6	–	0.5		38.0	38.0	–	–	28.5	28.5					1.4	–	1.3		1000	1000
	OFF	OFF	ON	OFF	45.6	45.6	22.8	22.8	34.2	34.2					0.7	0.5	0.5		45.6	45.6	22.8	22.8	34.2	34.2					1.5	1.1	1.3		1200	1200
	ON	OFF	ON	OFF	53.2	53.2	26.6	26.6	39.9	39.9					0.8	0.5	0.6		53.2	53.2	26.6	26.6	39.9	39.9					1.6	1.2	1.4		1400	1400
	OFF	ON	ON	OFF	60.8	60.8	30.4	30.4	45.6	45.6					0.8	0.6	0.7		60.8	60.8	30.4	30.4	45.6	45.6					1.7	1.3	1.5		1600	1600
	ON	ON	ON	OFF	68.4	68.4	34.2	34.2	51.3	51.3					0.9	0.6	0.7		68.4	68.4	34.2	34.2	51.3	51.3					1.8	1.4	1.6		1800	1800
	OFF	OFF	OFF	ON	76.0	76.0	38.0	38.0	57.0	57.0					1.0	0.6	0.8		72.2	72.2	36.1	36.1	54.1	54.1					1.9	1.4	1.7		2000	1900
	ON	OFF	OFF	ON	83.6	83.6	41.8	41.8	62.7	62.7					1.0	0.7	0.9		76.0	76.0	38.0	38.0	57.0	57.0					2.0	1.4	1.7		2200	2000
	OFF	ON	OFF	ON	91.2	91.2	45.6	45.6	68.4	68.4					1.1	0.7	0.9		79.8	79.8	39.9	39.9	59.8	59.8					2.0	1.4	1.7		2400	2100
	ON	ON	OFF	ON	98.8	98.8	49.4	49.4	74.1	74.1					1.2	0.7	1.0		83.6	83.6	41.8	41.8	62.7	62.7					2.1	1.5	1.8		2600	2200
	OFF	OFF	ON	ON	106.4	106.4	53.2	53.2	79.8	79.8					1.3	0.8	1.0		87.4	87.4	43.7	43.7	65.5	65.5					2.2	1.5	1.8		2800	2300
	ON	OFF	ON	ON	114.0	114.0	57.0	57.0	85.5	85.5					1.3	0.8	1.1		91.2	91.2	45.6	45.6	68.4	68.4					2.2	1.5	1.9		3000	2400
	OFF	ON	ON	ON	121.6	121.6	60.8	60.8	91.2	91.2					1.4	0.8	1.1		95.0	95.0	47.5	47.5	71.2	71.2					2.3	1.5	1.9		3200	2500
	ON	ON	ON	ON	129.2	129.2	64.6	64.6	96.9	96.9					1.5	0.9	1.2		98.8	98.8	49.4	49.4	74.1	74.1					2.3	1.6	2.0		3400	2600
ON	OFF	OFF	OFF	OFF	136.8	136.8	68.4	68.4	102.6	102.6					1.6	0.9	1.2		102.6	102.6	51.3	51.3	76.9	76.9					2.4	1.6	2.0		3600	2700
	ON	OFF	OFF	OFF	144.4	144.4	72.2	72.2	108.3	108.3					1.6	1.0	1.3		106.4	106.4	53.2	53.2	79.8	79.8					2.5	1.6	2.1		3800	2800
	OFF	ON	OFF	OFF	152.0	152.0	76.0	76.0	114.0	114.0					1.7	1.0	1.4		110.2	110.2	55.1	55.1	82.6	82.6					2.6	1.6	2.1		4000	2900
	ON	ON	OFF	OFF	159.6	159.6	79.8	79.8	119.7	119.7					1.8	1.0	1.4		114.0	114.0	57.0	57.0	85.5	85.5					2.6	1.7	2.2		4200	3000
	OFF	OFF	ON	OFF	167.2	167.2	83.6	83.6	125.4	125.4					1.9	1.1	1.5		117.8	117.8	58.9	58.9	88.3	88.3					2.7	1.7	2.2		4400	3100
	ON	OFF	ON	OFF	174.8	174.8	87.4	87.4	131.1	131.1					2.0	1.1	1.5		121.6	121.6	60.8	60.8	91.2	91.2					2.7	1.7	2.2		4600	3200
	OFF	ON	ON	OFF	182.4	182.4	91.2	91.2	136.8	136.8					2.0	1.1	1.6		125.4	125.4	62.7	62.7	94.0	94.0					2.8	1.8	2.3		4800	3300
	ON	ON	ON	OFF	190.0	190.0	95.0	95.0	142.5	142.5					2.1	1.2	1.6		129.2	129.2	64.6	64.6	96.9	96.9					2.9	1.8	2.4		5000	3400
	OFF	OFF	OFF	ON	193.8	193.8	96.9	96.9	145.4	145.4					2.2	1.2	1.7		133.0	133.0	66.5	66.5	99.7	99.7					2.9	1.8	2.4		5100	3500
	ON	OFF	OFF	ON	197.6	197.6	98.8	98.8	148.2	148.2					2.2	1.2	1.7		136.8	136.8	68.4	68.4	102.6	102.6					3.0	1.8	2.4		5200	3600
	OFF	ON	OFF	ON	201.4	201.4	100.7	100.7	151.1	151.1					2.2	1.2	1.7		140.6	140.6	70.3	70.3	105.4	105.4					3.1	1.9	2.5		5300	3700
	ON	ON	OFF	ON	205.2	205.2	102.6	102.6	153.9	153.9					2.3	1.2	1.8		144.4	144.4	72.2	72.2	108.3	108.3					3.2	1.9	2.5		5400	3800
	OFF	OFF	ON	ON	209.0	209.0	104.5	104.5	156.8	156.8					2.3	1.3	1.8		148.2	148.2	74.1	74.1	111.1	111.1					3.2	1.9	2.6		5500	3900
	ON	OFF	ON	ON	212.8	212.8	106.4	106.4	159.6	159.6					2.4	1.3	1.8		152.0	152.0	76.0	76.0	114.0	114.0					3.3	1.9	2.6		5600	4000
	OFF	ON	ON	ON	216.6	216.6	108.3	108.3	162.5	162.5					2.4	1.3	1.9		155.8	155.8	77.9	77.9	116.8	116.8					3.4	2.0	2.7		5700	4100
	ON	ON	ON	ON	220.4	220.4	110.2	110.2	165.3	165.3					2.5	1.3	1.9		159.6	159.6	79.8	79.8	119.7	119.7					3.4	2.0	2.7		5800	4200

呼称速度：175

DIP SW					Eco-mode (CONFIG DIPSW 5= OFF)														Boost-mode (CONFIG DIPSW 5= ON)														Motor(rpm)	
CONFIG	SPEED				周速						接線力 (N)		トルク (N·m)		電流値 (A)				周速						接線力 (N)		トルク (N·m)		電流値 (A)					
					RUN A 100%		RUN B 50%		RUN A+B 75%						定格				RUN A 100%		RUN B 50%		RUN A+B 75%						定格					
SW1	SW1	SW2	SW3	SW4	無負荷	定格	無負荷	定格	無負荷	定格	定格	起動	定格	起動	RUN A	RUN B	RUN A+B	起動	無負荷	定格	無負荷	定格	無負荷	定格	定格	起動	定格	起動	RUN A	RUN B	RUN A+B	起動	Eco	Boost
OFF	OFF	OFF	OFF	OFF	–	–	–	–	–	–	7.9	44.0	0.2	1.3	–	–	–	3.0	–	–	–	–	–	–	14.5	57.4	0.4	1.7	–	–	–	5.0	EXT	EXT
	ON	OFF	OFF	OFF	30.1	30.1	–	–	–	–					0.5	–	–		30.1	30.1	–	–	–	–					1.0	–	–		580	580
	OFF	ON	OFF	OFF	41.5	41.5	–	–	31.1	31.1					0.5	–	0.5		41.5	41.5	–	–	31.1	31.1					1.2	–	1.1		800	800
	ON	ON	OFF	OFF	51.9	51.9	–	–	38.9	38.9					0.6	–	0.5		51.9	51.9	–	–	38.9	38.9					1.4	–	1.3		1000	1000
	OFF	OFF	ON	OFF	62.3	62.3	31.1	31.1	46.7	46.7					0.7	0.5	0.5		62.3	62.3	31.1	31.1	46.7	46.7					1.5	1.1	1.3		1200	1200
	ON	OFF	ON	OFF	72.7	72.7	36.3	36.3	54.5	54.5					0.8	0.5	0.6		72.7	72.7	36.3	36.3	54.5	54.5					1.6	1.2	1.4		1400	1400
	OFF	ON	ON	OFF	83.0	83.0	41.5	41.5	62.3	62.3					0.8	0.6	0.7		83.0	83.0	41.5	41.5	62.3	62.3					1.7	1.3	1.5		1600	1600
	ON	ON	ON	OFF	93.4	93.4	46.7	46.7	70.1	70.1					0.9	0.6	0.7		93.4	93.4	46.7	46.7	70.1	70.1					1.8	1.4	1.6		1800	1800
	OFF	OFF	OFF	ON	103.8	103.8	51.9	51.9	77.8	77.8					1.0	0.6	0.8		98.6	98.6	49.3	49.3	74.0	74.0					1.9	1.4	1.7		2000	1900
	ON	OFF	OFF	ON	114.2	114.2	57.1	57.1	85.6	85.6					1.0	0.7	0.9		103.8	103.8	51.9	51.9	77.8	77.8					2.0	1.4	1.7		2200	2000
	OFF	ON	OFF	ON	124.6	124.6	62.3	62.3	93.4	93.4					1.1	0.7	0.9		109.0	109.0	54.5	54.5	81.7	81.7					2.0	1.4	1.7		2400	2100
	ON	ON	OFF	ON	135.0	135.0	67.5	67.5	101.2	101.2					1.2	0.7	1.0		114.2	114.2	57.1	57.1	85.6	85.6					2.1	1.5	1.8		2600	2200
	OFF	OFF	ON	ON	145.4	145.4	72.7	72.7	109.0	109.0					1.3	0.8	1.0		119.4	119.4	59.7	59.7	89.5	89.5					2.2	1.5	1.8		2800	2300
	ON	OFF	ON	ON	155.7	155.7	77.8	77.8	116.8	116.8					1.3	0.8	1.1		124.6	124.6	62.3	62.3	93.4	93.4					2.2	1.5	1.9		3000	2400
	OFF	ON	ON	ON	166.1	166.1	83.0	83.0	124.6	124.6					1.4	0.8	1.1		129.8	129.8	64.9	64.9	97.3	97.3					2.3	1.5	1.9		3200	2500
	ON	ON	ON	ON	176.5	176.5	88.2	88.2	132.4	132.4					1.5	0.9	1.2		135.0	135.0	67.5	67.5	101.2	101.2					2.3	1.6	2.0		3400	2600
ON	OFF	OFF	OFF	OFF	186.9	186.9	93.4	93.4	140.2	140.2					1.6	0.9	1.2		140.2	140.2	70.1	70.1	105.1	105.1					2.4	1.6	2.0		3600	2700
	ON	OFF	OFF	OFF	197.3	197.3	98.6	98.6	148.0	148.0					1.6	1.0	1.3		145.4	145.4	72.7	72.7	109.0	109.0					2.5	1.6	2.1		3800	2800
	OFF	ON	OFF	OFF	207.7	207.7	103.8	103.8	155.7	155.7					1.7	1.0	1.4		150.5	150.5	75.2	75.2	112.9	112.9					2.6	1.6	2.1		4000	2900
	ON	ON	OFF	OFF	218.1	218.1	109.0	109.0	163.5	163.5					1.8	1.0	1.4		155.7	155.7	77.8	77.8	116.8	116.8					2.6	1.7	2.2		4200	3000
	OFF	OFF	ON	OFF	228.4	228.4	114.2	114.2	171.3	171.3					1.9	1.1	1.5		160.9	160.9	80.4	80.4	120.7	120.7					2.7	1.7	2.2		4400	3100
	ON	OFF	ON	OFF	238.8	238.8	119.4	119.4	179.1	179.1					2.0	1.1	1.5		166.1	166.1	83.0	83.0	124.6	124.6					2.7	1.7	2.2		4600	3200
	OFF	ON	ON	OFF	249.2	249.2	124.6	124.6	186.9	186.9					2.0	1.1	1.6		171.3	171.3	85.6	85.6	128.5	128.5					2.8	1.8	2.3		4800	3300
	ON	ON	ON	OFF	259.6	259.6	129.8	129.8	194.7	194.7					2.1	1.2	1.6		176.5	176.5	88.2	88.2	132.4	132.4					2.9	1.8	2.4		5000	3400
	OFF	OFF	OFF	ON	264.8	264.8	132.4	132.4	198.6	198.6					2.2	1.2	1.7		181.7	181.7	90.8	90.8	136.3	136.3					2.9	1.8	2.4		5100	3500
	ON	OFF	OFF	ON	270.0	270.0	135.0	135.0	202.5	202.5					2.2	1.2	1.7		186.9	186.9	93.4	93.4	140.2	140.2					3.0	1.8	2.4		5200	3600
	OFF	ON	OFF	ON	275.2	275.2	137.6	137.6	206.4	206.4					2.2	1.2	1.7		192.1	192.1	96.0	96.0	144.1	144.1					3.1	1.9	2.5		5300	3700
	ON	ON	OFF	ON	280.4	280.4	140.2	140.2	210.3	210.3					2.3	1.2	1.8		197.3	197.3	98.6	98.6	148.0	148.0					3.2	1.9	2.5		5400	3800
	OFF	OFF	ON	ON	285.6	285.6	142.8	142.8	214.2	214.2					2.3	1.3	1.8		202.5	202.5	101.2	101.2	151.8	151.8					3.2	1.9	2.6		5500	3900
	ON	OFF	ON	ON	290.8	290.8	145.4	145.4	218.1	218.1					2.4	1.3	1.8		207.7	207.7	103.8	103.8	155.7	155.7					3.3	1.9	2.6		5600	4000
	OFF	ON	ON	ON	296.0	296.0	148.0	148.0	222.0	222.0					2.4	1.3	1.9		212.9	212.9	106.4	106.4	159.6	159.6					3.4	2.0	2.7		5700	4100
	ON	ON	ON	ON	301.1	301.1	150.5	150.5	225.8	225.8					2.5	1.3	1.9		218.1	218.1	109.0	109.0	163.5	163.5					3.4	2.0	2.7		5800	4200

呼称速度：215

DIP SW					Eco-mode (CONFIG DIPSW 5= OFF)														Boost-mode (CONFIG DIPSW 5= ON)														Motor(rpm)	
CONFIG	SPEED				周速						接線力 (N)		トルク (N·m)		電流値 (A)				周速						接線力 (N)		トルク (N·m)		電流値 (A)					
					RUN A 100%		RUN B 50%		RUN A+B 75%						定格				RUN A 100%		RUN B 50%		RUN A+B 75%						定格					
SW1	SW1	SW2	SW3	SW4	無負荷	定格	無負荷	定格	無負荷	定格	定格	起動	定格	起動	RUN A	RUN B	RUN A+B	起動	無負荷	定格	無負荷	定格	無負荷	定格	定格	起動	定格	起動	RUN A	RUN B	RUN A+B	起動	Eco	Boost
OFF	OFF	OFF	OFF	OFF	–	–	–	–	–	–	6.5	36.1	0.1	1.0	–	–	–	3.0	–	–	–	–	–	–	11.9	47.1	0.3	1.4	–	–	–	5.0	EXT	EXT
	ON	OFF	OFF	OFF	36.7	36.7	–	–	–	–					0.5	–	–		36.7	36.7	–	–	–	–					1.0	–	–		580	580
	OFF	ON	OFF	OFF	50.6	50.6	–	–	38.0	38.0					0.5	–	0.5		50.6	50.6	–	–	38.0	38.0					1.2	–	1.1		800	800
	ON	ON	OFF	OFF	63.3	63.3	–	–	47.5	47.5					0.6	–	0.5		63.3	63.3	–	–	47.5	47.5					1.4	–	1.3		1000	1000
	OFF	OFF	ON	OFF	76.0	76.0	38.0	38.0	57.0	57.0					0.7	0.5	0.5		76.0	76.0	38.0	38.0	57.0	57.0					1.5	1.1	1.3		1200	1200
	ON	OFF	ON	OFF	88.6	88.6	44.3	44.3	66.5	66.5					0.8	0.5	0.6		88.6	88.6	44.3	44.3	66.5	66.5					1.6	1.2	1.4		1400	1400
	OFF	ON	ON	OFF	101.3	101.3	50.6	50.6	76.0	76.0					0.8	0.6	0.7		101.3	101.3	50.6	50.6	76.0	76.0					1.7	1.3	1.5		1600	1600
	ON	ON	ON	OFF	114.0	114.0	57.0	57.0	85.5	85.5					0.9	0.6	0.7		114.0	114.0	57.0	57.0	85.5	85.5					1.8	1.4	1.6		1800	1800
	OFF	OFF	OFF	ON	126.7	126.7	63.3	63.3	95.0	95.0					1.0	0.6	0.8		120.3	120.3	60.1	60.1	90.2	90.2					1.9	1.4	1.7		2000	1900
	ON	OFF	OFF	ON	139.3	139.3	69.6	69.6	104.5	104.5					1.0	0.7	0.9		126.7	126.7	63.3	63.3	95.0	95.0					2.0	1.4	1.7		2200	2000
	OFF	ON	OFF	ON	152.0	152.0	76.0	76.0	114.0	114.0					1.1	0.7	0.9		133.0	133.0	66.5	66.5	99.7	99.7					2.0	1.4	1.7		2400	2100
	ON	ON	OFF	ON	164.7	164.7	82.3	82.3	123.5	123.5					1.2	0.7	1.0		139.3	139.3	69.6	69.6	104.5	104.5					2.1	1.5	1.8		2600	2200
	OFF	OFF	ON	ON	177.3	177.3	88.6	88.6	133.0	133.0					1.3	0.8	1.0		145.7	145.7	72.8	72.8	109.2	109.2					2.2	1.5	1.8		2800	2300
	ON	OFF	ON	ON	190.0	190.0	95.0	95.0	142.5	142.5					1.3	0.8	1.1		152.0	152.0	76.0	76.0	114.0	114.0					2.2	1.5	1.9		3000	2400
	OFF	ON	ON	ON	202.7	202.7	101.3	101.3	152.0	152.0					1.4	0.8	1.1		158.3	158.3	79.1	79.1	118.7	118.7					2.3	1.5	1.9		3200	2500
	ON	ON	ON	ON	215.4	215.4	107.7	107.7	161.5	161.5					1.5	0.9	1.2		164.7	164.7	82.3	82.3	123.5	123.5					2.3	1.6	2.0		3400	2600
ON	OFF	OFF	OFF	OFF	228.0	228.0	114.0	114.0	171.0	171.0					1.6	0.9	1.2		171.0	171.0	85.5	85.5	128.2	128.2					2.4	1.6	2.0		3600	2700
	ON	OFF	OFF	OFF	240.7	240.7	120.3	120.3	180.5	180.5					1.6	1.0	1.3		177.3	177.3	88.6	88.6	133.0	133.0					2.5	1.6	2.1		3800	2800
	OFF	ON	OFF	OFF	253.4	253.4	126.7	126.7	190.0	190.0					1.7	1.0	1.4		183.7	183.7	91.8	91.8	137.7	137.7					2.6	1.6	2.1		4000	2900
	ON	ON	OFF	OFF	266.0	266.0	133.0	133.0	199.5	199.5					1.8	1.0	1.4		190.0	190.0	95.0	95.0	142.5	142.5					2.6	1.7	2.2		4200	3000
	OFF	OFF	ON	OFF	278.7	278.7	139.3	139.3	209.0	209.0					1.9	1.1	1.5		196.4	196.4	98.2	98.2	147.3	147.3					2.7	1.7	2.2		4400	3100
	ON	OFF	ON	OFF	291.4	291.4	145.7	145.7	218.5	218.5					2.0	1.1	1.5		202.7	202.7	101.3	101.3	152.0	152.0					2.7	1.7	2.2		4600	3200
	OFF	ON	ON	OFF	304.1	304.1	152.0	152.0	228.0	228.0					2.0	1.1	1.6		209.0	209.0	104.5	104.5	156.8	156.8					2.8	1.8	2.3		4800	3300
	ON	ON	ON	OFF	316.7	316.7	158.3	158.3	237.5	237.5					2.1	1.2	1.6		215.4	215.4	107.7	107.7	161.5	161.5					2.9	1.8	2.4		5000	3400
	OFF	OFF	OFF	ON	323.1	323.1	161.5	161.5	242.3	242.3					2.2	1.2	1.7		221.7	221.7	110.8	110.8	166.3	166.3					2.9	1.8	2.4		5100	3500
	ON	OFF	OFF	ON	329.4	329.4	164.7	164.7	247.0	247.0					2.2	1.2	1.7		228.0	228.0	114.0	114.0	171.0	171.0					3.0	1.8	2.4		5200	3600
	OFF	ON	OFF	ON	335.7	335.7	167.8	167.8	251.8	251.8					2.2	1.2	1.7		234.4	234.4	117.2	117.2	175.8	175.8					3.1	1.9	2.5		5300	3700
	ON	ON	OFF	ON	342.1	342.1	171.0	171.0	256.5	256.5					2.3	1.2	1.8		240.7	240.7	120.3	120.3	180.5	180.5					3.2	1.9	2.5		5400	3800
	OFF	OFF	ON	ON	348.4	348.4	174.2	174.2	261.3	261.3					2.3	1.3	1.8		247.0	247.0	123.5	123.5	185.3	185.3					3.2	1.9	2.6		5500	3900
	ON	OFF	ON	ON	354.7	354.7	177.3	177.3	266.0	266.0					2.4	1.3	1.8		253.4	253.4	126.7	126.7	190.0	190.0					3.3	1.9	2.6		5600	4000
	OFF	ON	ON	ON	361.1	361.1	180.5	180.5	270.8	270.8					2.4	1.3	1.9		259.7	259.7	129.8	129.8	194.8	194.8					3.4	2.0	2.7		5700	4100
	ON	ON	ON	ON	367.4	367.4	183.7	183.7	275.5	275.5					2.5	1.3	1.9		266.0	266.0	133.0	133.0	199.5	199.5					3.4	2.0	2.7		5800	4200

φ42.7 DCブラシレス テーパー仕様 SENERGY

パイプ径：φ42.7
電　　源：DC24V
表面処理：ユニクロメッキ
リード線色：ブラック

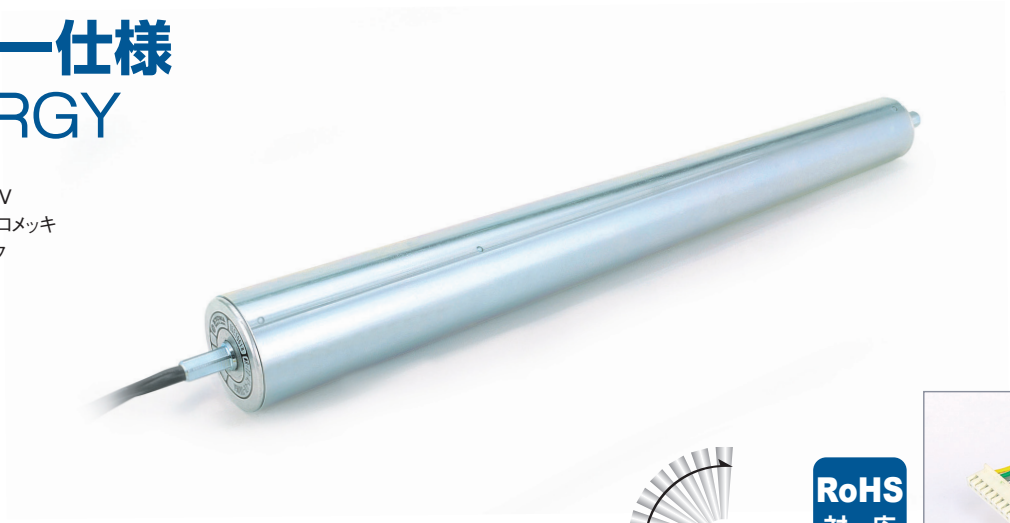

内R=900

RoHS 対応

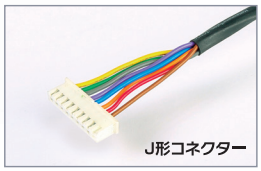

J形コネクター

ローラ幅600ℓセンター部の特性となります。

■ 呼称速度：15

DIP SW CONFIG SW1	SW2	SW3	SW4	Eco-mode (CONFIG DIPSW 5= OFF) 周速 RUN A 100% 無負荷	RUN A 100% 定格	RUN B 50% 無負荷	RUN B 50% 定格	RUN A+B 75% 無負荷	RUN A+B 75% 定格	接線力(N) 定格	接線力(N) 起動	トルク(N·m) 定格	トルク(N·m) 起動	電流値(A) 定格 RUN A	RUN B	RUN A+B	起動	Boost-mode (CONFIG DIPSW 5= ON) 周速 RUN A 100% 無負荷	RUN A 100% 定格	RUN B 50% 無負荷	RUN B 50% 定格	RUN A+B 75% 無負荷	RUN A+B 75% 定格	接線力(N) 定格	接線力(N) 起動	トルク(N·m) 定格	トルク(N·m) 起動	電流値(A) 定格 RUN A	RUN B	RUN A+B	起動	Motor(rpm) Eco	Boost
OFF	OFF	OFF	OFF	–	–	–	–	–	–	104.2	575.2	2.9	16.3	–	–	–	3.0	–	–	–	–	–	–	189.4	750.0	5.4	21.3	–	–	–	5.0	EXT	EXT
	ON	OFF	OFF	OFF	2.3	2.3	–	–	–	–				0.5	–	–		2.3	2.3	–	–	–	–					1.0	–	–		580	580
	OFF	ON	OFF	OFF	3.1	3.1	–	–	2.3	2.3				0.5	–	0.5		3.1	3.1	–	–	2.3	2.3					1.2	–	1.1		800	800
	ON	ON	OFF	OFF	3.9	3.9	–	–	2.9	2.9				0.6	–	0.5		3.9	3.9	–	–	2.9	2.9					1.4	–	1.3		1000	1000
	OFF	OFF	ON	OFF	4.7	4.7	2.3	2.3	3.5	3.5				0.7	0.5	0.5		4.7	4.7	2.3	2.3	3.5	3.5					1.5	1.1	1.3		1200	1200
	ON	OFF	ON	OFF	5.5	5.5	2.7	2.7	4.1	4.1				0.8	0.5	0.6		5.5	5.5	2.7	2.7	4.1	4.1					1.6	1.2	1.4		1400	1400
	OFF	ON	ON	OFF	6.3	6.3	3.1	3.1	4.7	4.7				0.8	0.6	0.7		6.3	6.3	3.1	3.1	4.7	4.7					1.7	1.3	1.5		1600	1600
	ON	ON	ON	OFF	7.1	7.1	3.5	3.5	5.3	5.3				0.9	0.6	0.7		7.1	7.1	3.5	3.5	5.3	5.3					1.8	1.4	1.6		1800	1800
	OFF	OFF	OFF	ON	7.9	7.9	3.9	3.9	5.9	5.9				1.0	0.6	0.8		7.5	7.5	3.7	3.7	5.6	5.6					1.9	1.4	1.7		2000	1900
	ON	OFF	OFF	ON	8.7	8.7	4.3	4.3	6.5	6.5				1.0	0.7	0.9		7.9	7.9	3.9	3.9	5.9	5.9					2.0	1.4	1.7		2200	2000
	OFF	ON	OFF	ON	9.5	9.5	4.7	4.7	7.1	7.1				1.1	0.7	0.9		8.3	8.3	4.1	4.1	6.2	6.2					2.0	1.4	1.7		2400	2100
	ON	ON	OFF	ON	10.3	10.3	5.1	5.1	7.7	7.7				1.2	0.7	1.0		8.7	8.7	4.3	4.3	6.5	6.5					2.1	1.5	1.8		2600	2200
	OFF	OFF	ON	ON	11.1	11.1	5.5	5.5	8.3	8.3				1.3	0.8	1.0		9.1	9.1	4.5	4.5	6.8	6.8					2.2	1.5	1.8		2800	2300
	ON	OFF	ON	ON	11.9	11.9	5.9	5.9	8.9	8.9				1.3	0.8	1.1		9.5	9.5	4.7	4.7	7.1	7.1					2.2	1.5	1.9		3000	2400
	OFF	ON	ON	ON	12.7	12.7	6.3	6.3	9.5	9.5				1.4	0.8	1.1		9.9	9.9	4.9	4.9	7.4	7.4					2.3	1.5	1.9		3200	2500
	ON	ON	ON	ON	13.5	13.5	6.7	6.7	10.1	10.1				1.5	0.9	1.2		10.3	10.3	5.1	5.1	7.7	7.7					2.3	1.6	2.0		3400	2600
ON	OFF	OFF	OFF	OFF	14.3	14.3	7.1	7.1	10.7	10.7				1.6	0.9	1.2		10.7	10.7	5.3	5.3	8.0	8.0					2.4	1.6	2.0		3600	2700
	ON	OFF	OFF	OFF	15.1	15.1	7.5	7.5	11.3	11.3				1.6	1.0	1.3		11.1	11.1	5.5	5.5	8.3	8.3					2.5	1.6	2.1		3800	2800
	OFF	ON	OFF	OFF	15.9	15.9	7.9	7.9	11.9	11.9				1.7	1.0	1.4		11.5	11.5	5.7	5.7	8.6	8.6					2.6	1.6	2.1		4000	2900
	ON	ON	OFF	OFF	16.7	16.7	8.3	8.3	12.5	12.5				1.8	1.0	1.4		11.9	11.9	5.9	5.9	8.9	8.9					2.6	1.7	2.2		4200	3000
	OFF	OFF	ON	OFF	17.5	17.5	8.7	8.7	13.1	13.1				1.9	1.1	1.5		12.3	12.3	6.1	6.1	9.2	9.2					2.7	1.7	2.2		4400	3100
	ON	OFF	ON	OFF	18.3	18.3	9.1	9.1	13.7	13.7				2.0	1.1	1.5		12.7	12.7	6.3	6.3	9.5	9.5					2.7	1.7	2.2		4600	3200
	OFF	ON	ON	OFF	19.1	19.1	9.5	9.5	14.3	14.3				2.0	1.1	1.6		13.1	13.1	6.5	6.5	9.8	9.8					2.8	1.8	2.3		4800	3300
	ON	ON	ON	OFF	19.8	19.8	9.9	9.9	14.9	14.9				2.1	1.2	1.6		13.5	13.5	6.7	6.7	10.1	10.1					2.9	1.8	2.4		5000	3400
	OFF	OFF	OFF	ON	20.2	20.2	10.1	10.1	15.2	15.2				2.2	1.2	1.7		13.9	13.9	6.9	6.9	10.4	10.4					2.9	1.8	2.4		5100	3500
	ON	OFF	OFF	ON	20.6	20.6	10.3	10.3	15.5	15.5				2.2	1.2	1.7		14.3	14.3	7.1	7.1	10.7	10.7					3.0	1.8	2.4		5200	3600
	OFF	ON	OFF	ON	21.0	21.0	10.5	10.5	15.8	15.8				2.2	1.2	1.7		14.7	14.7	7.3	7.3	11.0	11.0					3.1	1.9	2.5		5300	3700
	ON	ON	OFF	ON	21.4	21.4	10.7	10.7	16.1	16.1				2.3	1.2	1.8		15.1	15.1	7.5	7.5	11.3	11.3					3.2	1.9	2.5		5400	3800
	OFF	OFF	ON	ON	21.8	21.8	10.9	10.9	16.4	16.4				2.3	1.3	1.8		15.5	15.5	7.7	7.7	11.6	11.6					3.2	1.9	2.6		5500	3900
	ON	OFF	ON	ON	22.2	22.2	11.1	11.1	16.7	16.7				2.4	1.3	1.8		15.9	15.9	7.9	7.9	11.9	11.9					3.3	1.9	2.6		5600	4000
	OFF	ON	ON	ON	22.6	22.6	11.3	11.3	17.0	17.0				2.4	1.3	1.9		16.3	16.3	8.1	8.1	12.2	12.2					3.4	2.0	2.7		5700	4100
	ON	ON	ON	ON	23.0	23.0	11.5	11.5	17.3	17.3				2.5	1.3	1.9		16.7	16.7	8.3	8.3	12.5	12.5					3.4	2.0	2.7		5800	4200

■ 呼称速度：20

DIP SW CONFIG SW1	SW2	SW3	SW4	Eco-mode (CONFIG DIPSW 5= OFF) 周速 RUN A 100% 無負荷	RUN A 100% 定格	RUN B 50% 無負荷	RUN B 50% 定格	RUN A+B 75% 無負荷	RUN A+B 75% 定格	接線力(N) 定格	接線力(N) 起動	トルク(N·m) 定格	トルク(N·m) 起動	電流値(A) 定格 RUN A	RUN B	RUN A+B	起動	Boost-mode (CONFIG DIPSW 5= ON) 周速 RUN A 100% 無負荷	RUN A 100% 定格	RUN B 50% 無負荷	RUN B 50% 定格	RUN A+B 75% 無負荷	RUN A+B 75% 定格	接線力(N) 定格	接線力(N) 起動	トルク(N·m) 定格	トルク(N·m) 起動	電流値(A) 定格 RUN A	RUN B	RUN A+B	起動	Motor(rpm) Eco	Boost
OFF	OFF	OFF	OFF	–	–	–	–	–	–	76.2	421.0	2.1	12.0	–	–	–	3.0	–	–	–	–	–	–	138.6	549.0	3.9	15.6	–	–	–	5.0	EXT	EXT
	ON	OFF	OFF	OFF	3.1	3.1	–	–	–	–				0.5	–	–		3.1	3.1	–	–	–	–					1.0	–	–		580	580
	OFF	ON	OFF	OFF	4.3	4.3	–	–	3.2	3.2				0.5	–	0.5		4.3	4.3	–	–	3.2	3.2					1.2	–	1.1		800	800
	ON	ON	OFF	OFF	5.4	5.4	–	–	4.0	4.0				0.6	–	0.5		5.4	5.4	–	–	4.0	4.0					1.4	–	1.3		1000	1000
	OFF	OFF	ON	OFF	6.5	6.5	3.2	3.2	4.8	4.8				0.7	0.5	0.5		6.5	6.5	3.2	3.2	4.8	4.8					1.5	1.1	1.3		1200	1200
	ON	OFF	ON	OFF	7.6	7.6	3.8	3.8	5.7	5.7				0.8	0.5	0.6		7.6	7.6	3.8	3.8	5.7	5.7					1.6	1.2	1.4		1400	1400
	OFF	ON	ON	OFF	8.6	8.6	4.3	4.3	6.5	6.5				0.8	0.6	0.7		8.6	8.6	4.3	4.3	6.5	6.5					1.7	1.3	1.5		1600	1600
	ON	ON	ON	OFF	9.7	9.7	4.8	4.8	7.3	7.3				0.9	0.6	0.7		9.7	9.7	4.8	4.8	7.3	7.3					1.8	1.4	1.6		1800	1800
	OFF	OFF	OFF	ON	10.8	10.8	5.4	5.4	8.1	8.1				1.0	0.6	0.8		10.3	10.3	5.1	5.1	7.7	7.7					1.9	1.4	1.7		2000	1900
	ON	OFF	OFF	ON	11.9	11.9	5.9	5.9	8.9	8.9				1.0	0.7	0.9		10.8	10.8	5.4	5.4	8.1	8.1					2.0	1.4	1.7		2200	2000
	OFF	ON	OFF	ON	13.0	13.0	6.5	6.5	9.7	9.7				1.1	0.7	0.9		11.4	11.4	5.7	5.7	8.5	8.5					2.0	1.4	1.7		2400	2100
	ON	ON	OFF	ON	14.1	14.1	7.0	7.0	10.6	10.6				1.2	0.7	1.0		11.9	11.9	5.9	5.9	8.9	8.9					2.1	1.5	1.8		2600	2200
	OFF	OFF	ON	ON	15.2	15.2	7.6	7.6	11.4	11.4				1.3	0.8	1.0		12.5	12.5	6.2	6.2	9.3	9.3					2.2	1.5	1.8		2800	2300
	ON	OFF	ON	ON	16.3	16.3	8.1	8.1	12.2	12.2				1.3	0.8	1.1		13.0	13.0	6.5	6.5	9.7	9.7					2.2	1.5	1.9		3000	2400
	OFF	ON	ON	ON	17.3	17.3	8.6	8.6	13.0	13.0				1.4	0.8	1.1		13.5	13.5	6.7	6.7	10.1	10.1					2.3	1.5	1.9		3200	2500
	ON	ON	ON	ON	18.4	18.4	9.2	9.2	13.8	13.8				1.5	0.9	1.2		14.1	14.1	7.0	7.0	10.6	10.6					2.3	1.6	2.0		3400	2600
ON	OFF	OFF	OFF	OFF	19.5	19.5	9.7	9.7	14.6	14.6				1.6	0.9	1.2		14.6	14.6	7.3	7.3	11.0	11.0					2.4	1.6	2.0		3600	2700
	ON	OFF	OFF	OFF	20.6	20.6	10.3	10.3	15.4	15.4				1.6	1.0	1.3		15.2	15.2	7.6	7.6	11.4	11.4					2.5	1.6	2.1		3800	2800
	OFF	ON	OFF	OFF	21.7	21.7	10.8	10.8	16.3	16.3				1.7	1.0	1.4		15.7	15.7	7.8	7.8	11.8	11.8					2.6	1.6	2.1		4000	2900
	ON	ON	OFF	OFF	22.8	22.8	11.4	11.4	17.1	17.1				1.8	1.0	1.4		16.3	16.3	8.1	8.1	12.2	12.2					2.6	1.7	2.2		4200	3000
	OFF	OFF	ON	OFF	23.9	23.9	11.9	11.9	17.9	17.9				1.9	1.1	1.5		16.8	16.8	8.4	8.4	12.6	12.6					2.7	1.7	2.2		4400	3100
	ON	OFF	ON	OFF	25.0	25.0	12.5	12.5	18.7	18.7				2.0	1.1	1.5		17.3	17.3	8.6	8.6	13.0	13.0					2.7	1.7	2.2		4600	3200
	OFF	ON	ON	OFF	26.0	26.0	13.0	13.0	19.5	19.5				2.0	1.1	1.6		17.9	17.9	8.9	8.9	13.4	13.4					2.8	1.8	2.3		4800	3300
	ON	ON	ON	OFF	27.1	27.1	13.5	13.5	20.3	20.3				2.1	1.2	1.6		18.4	18.4	9.2	9.2	13.8	13.8					2.9	1.8	2.4		5000	3400
	OFF	OFF	OFF	ON	27.7	27.7	13.8	13.8	20.7	20.7				2.2	1.2	1.7		19.0	19.0	9.5	9.5	14.2	14.2					2.9	1.8	2.4		5100	3500
	ON	OFF	OFF	ON	28.2	28.2	14.1	14.1	21.2	21.2				2.2	1.2	1.7		19.5	19.5	9.7	9.7	14.6	14.6					3.0	1.8	2.4		5200	3600
	OFF	ON	OFF	ON	28.8	28.8	14.4	14.4	21.6	21.6				2.2	1.2	1.7		20.1	20.1	10.0	10.0	15.0	15.0					3.1	1.9	2.5		5300	3700
	ON	ON	OFF	ON	29.3	29.3	14.6	14.6	22.0	22.0				2.3	1.2	1.8		20.6	20.6	10.3	10.3	15.4	15.4					3.2	1.9	2.5		5400	3800
	OFF	OFF	ON	ON	29.8	29.8	14.9	14.9	22.4	22.4				2.3	1.3	1.8		21.2	21.2	10.6	10.6	15.9	15.9					3.2	1.9	2.6		5500	3900
	ON	OFF	ON	ON	30.4	30.4	15.2	15.2	22.8	22.8				2.4	1.3	1.8		21.7	21.7	10.8	10.8	16.3	16.3					3.3	1.9	2.6		5600	4000
	OFF	ON	ON	ON	30.9	30.9	15.4	15.4	23.2	23.2				2.4	1.3	1.9		22.2	22.2	11.1	11.1	16.7	16.7					3.4	2.0	2.7		5700	4100
	ON	ON	ON	ON	31.5	31.5	15.7	15.7	23.6	23.6				2.5	1.3	1.9		22.8	22.8	11.4	11.4	17.1	17.1					3.4	2.0	2.7		5800	4200

呼称速度：25

DIP SW					Eco-mode (CONFIG DIPSW 5= OFF)																Boost-mode (CONFIG DIPSW 5= ON)												Motor(rpm)	
CONFIG	SPEED				周速						接線力 (N)		トルク (N·m)		電流値 (A)				周速						接線力 (N)		トルク (N·m)		電流値 (A)					
					RUN A 100%		RUN B 50%		RUN A+B 75%						定格				RUN A 100%		RUN B 50%		RUN A+B 75%						定格					
SW1	SW1	SW2	SW3	SW4	無負荷	定格	無負荷	定格	無負荷	定格	定格	起動	定格	起動	RUN A	RUN B	RUN A+B	起動	無負荷	定格	無負荷	定格	無負荷	定格	定格	起動	定格	起動	RUN A	RUN B	RUN A+B	起動	Eco	Boost
OFF	OFF	OFF	OFF	OFF	–	–	–	–	–	–	62.5	345.1	1.7	9.8	–	–	–	3.0	–	–	–	–	–	–	113.6	450.0	3.2	12.8	–	–	–	5.0	EXT	EXT
	ON	OFF	OFF	OFF	3.8	3.8	–	–	–	–					0.5	–	–		3.8	3.8	–	–	–	–					1.0	–	–		580	580
	OFF	ON	OFF	OFF	5.3	5.3	–	–	3.9	3.9					0.5	–	0.5		5.3	5.3	–	–	3.9	3.9					1.2	–	1.1		800	800
	ON	ON	OFF	OFF	6.6	6.6	–	–	4.9	4.9					0.6	–	0.5		6.6	6.6	–	–	4.9	4.9					1.4	–	1.3		1000	1000
	OFF	OFF	ON	OFF	7.9	7.9	3.9	3.9	5.9	5.9					0.7	0.5	0.5		7.9	7.9	3.9	3.9	5.9	5.9					1.5	1.1	1.3		1200	1200
	ON	OFF	ON	OFF	9.2	9.2	4.6	4.6	6.9	6.9					0.8	0.5	0.6		9.2	9.2	4.6	4.6	6.9	6.9					1.6	1.2	1.4		1400	1400
	OFF	ON	ON	OFF	10.6	10.6	5.3	5.3	7.9	7.9					0.8	0.6	0.7		10.6	10.6	5.3	5.3	7.9	7.9					1.7	1.3	1.5		1600	1600
	ON	ON	ON	OFF	11.9	11.9	5.9	5.9	8.9	8.9					0.9	0.6	0.7		11.9	11.9	5.9	5.9	8.9	8.9					1.8	1.4	1.6		1800	1800
	OFF	OFF	OFF	ON	13.2	13.2	6.6	6.6	9.9	9.9					1.0	0.6	0.8		12.6	12.6	6.3	6.3	9.4	9.4					1.9	1.4	1.7		2000	1900
	ON	OFF	OFF	ON	14.5	14.5	7.2	7.2	10.9	10.9					1.0	0.7	0.9		13.2	13.2	6.6	6.6	9.9	9.9					2.0	1.4	1.7		2200	2000
	OFF	ON	OFF	ON	15.9	15.9	7.9	7.9	11.9	11.9					1.1	0.7	0.9		13.9	13.9	6.9	6.9	10.4	10.4					2.0	1.4	1.7		2400	2100
	ON	ON	OFF	ON	17.2	17.2	8.6	8.6	12.9	12.9					1.2	0.7	1.0		14.5	14.5	7.2	7.2	10.9	10.9					2.1	1.5	1.8		2600	2200
	OFF	OFF	ON	ON	18.5	18.5	9.2	9.2	13.9	13.9					1.3	0.8	1.0		15.2	15.2	7.6	7.6	11.4	11.4					2.2	1.5	1.8		2800	2300
	ON	OFF	ON	ON	19.8	19.8	9.9	9.9	14.9	14.9					1.3	0.8	1.1		15.9	15.9	7.9	7.9	11.9	11.9					2.2	1.5	1.9		3000	2400
	OFF	ON	ON	ON	21.2	21.2	10.6	10.6	15.9	15.9					1.4	0.8	1.1		16.5	16.5	8.2	8.2	12.4	12.4					2.3	1.5	1.9		3200	2500
	ON	ON	ON	ON	22.5	22.5	11.2	11.2	16.9	16.9					1.5	0.9	1.2		17.2	17.2	8.6	8.6	12.9	12.9					2.3	1.6	2.0		3400	2600
ON	OFF	OFF	OFF	OFF	23.8	23.8	11.9	11.9	17.9	17.9					1.6	0.9	1.2		17.9	17.9	8.9	8.9	13.4	13.4					2.4	1.6	2.0		3600	2700
	ON	OFF	OFF	OFF	25.2	25.2	12.6	12.6	18.9	18.9					1.6	1.0	1.3		18.5	18.5	9.2	9.2	13.9	13.9					2.5	1.6	2.1		3800	2800
	OFF	ON	OFF	OFF	26.5	26.5	13.2	13.2	19.8	19.8					1.7	1.0	1.4		19.2	19.2	9.6	9.6	14.4	14.4					2.6	1.6	2.1		4000	2900
	ON	ON	OFF	OFF	27.8	27.8	13.9	13.9	20.8	20.8					1.8	1.0	1.4		19.8	19.8	9.9	9.9	14.9	14.9					2.6	1.7	2.2		4200	3000
	OFF	OFF	ON	OFF	29.1	29.1	14.5	14.5	21.8	21.8					1.9	1.1	1.5		20.5	20.5	10.2	10.2	15.4	15.4					2.7	1.7	2.2		4400	3100
	ON	OFF	ON	OFF	30.5	30.5	15.2	15.2	22.8	22.8					2.0	1.1	1.5		21.2	21.2	10.6	10.6	15.9	15.9					2.7	1.7	2.2		4600	3200
	OFF	ON	ON	OFF	31.8	31.8	15.9	15.9	23.8	23.8					2.0	1.1	1.6		21.8	21.8	10.9	10.9	16.4	16.4					2.8	1.8	2.3		4800	3300
	ON	ON	ON	OFF	33.1	33.1	16.5	16.5	24.8	24.8					2.1	1.2	1.6		22.5	22.5	11.2	11.2	16.9	16.9					2.9	1.8	2.4		5000	3400
	OFF	OFF	OFF	ON	33.8	33.8	16.9	16.9	25.3	25.3					2.2	1.2	1.7		23.2	23.2	11.6	11.6	17.4	17.4					2.9	1.8	2.4		5100	3500
	ON	OFF	OFF	ON	34.4	34.4	17.2	17.2	25.8	25.8					2.2	1.2	1.7		23.8	23.8	11.9	11.9	17.9	17.9					3.0	1.8	2.4		5200	3600
	OFF	ON	OFF	ON	35.1	35.1	17.5	17.5	26.3	26.3					2.2	1.2	1.7		24.5	24.5	12.2	12.2	18.4	18.4					3.1	1.9	2.5		5300	3700
	ON	ON	OFF	ON	35.8	35.8	17.9	17.9	26.8	26.8					2.3	1.2	1.8		25.2	25.2	12.6	12.6	18.9	18.9					3.2	1.9	2.5		5400	3800
	OFF	OFF	ON	ON	36.4	36.4	18.2	18.2	27.3	27.3					2.3	1.3	1.8		25.8	25.8	12.9	12.9	19.3	19.3					3.2	1.9	2.6		5500	3900
	ON	OFF	ON	ON	37.1	37.1	18.5	18.5	27.8	27.8					2.4	1.3	1.8		26.5	26.5	13.2	13.2	19.8	19.8					3.3	1.9	2.6		5600	4000
	OFF	ON	ON	ON	37.8	37.8	18.9	18.9	28.3	28.3					2.4	1.3	1.9		27.1	27.1	13.5	13.5	20.3	20.3					3.4	2.0	2.7		5700	4100
	ON	ON	ON	ON	38.4	38.4	19.2	19.2	28.8	28.8					2.5	1.3	1.9		27.8	27.8	13.9	13.9	20.8	20.8					3.4	2.0	2.7		5800	4200

呼称速度：35

DIP SW					Eco-mode (CONFIG DIPSW 5= OFF)																Boost-mode (CONFIG DIPSW 5= ON)												Motor(rpm)	
CONFIG	SPEED				周速						接線力 (N)		トルク (N·m)		電流値 (A)				周速						接線力 (N)		トルク (N·m)		電流値 (A)					
					RUN A 100%		RUN B 50%		RUN A+B 75%						定格				RUN A 100%		RUN B 50%		RUN A+B 75%						定格					
SW1	SW1	SW2	SW3	SW4	無負荷	定格	無負荷	定格	無負荷	定格	定格	起動	定格	起動	RUN A	RUN B	RUN A+B	起動	無負荷	定格	無負荷	定格	無負荷	定格	定格	起動	定格	起動	RUN A	RUN B	RUN A+B	起動	Eco	Boost
OFF	OFF	OFF	OFF	OFF	–	–	–	–	–	–	42.3	233.9	1.2	6.6	–	–	–	3.0	–	–	–	–	–	–	77.0	305.0	2.1	8.6	–	–	–	5.0	EXT	EXT
	ON	OFF	OFF	OFF	5.6	5.6	–	–	–	–					0.5	–	–		5.6	5.6	–	–	–	–					1.0	–	–		580	580
	OFF	ON	OFF	OFF	7.8	7.8	–	–	5.8	5.8					0.5	–	0.5		7.8	7.8	–	–	5.8	5.8					1.2	–	1.1		800	800
	ON	ON	OFF	OFF	9.7	9.7	–	–	7.3	7.3					0.6	–	0.5		9.7	9.7	–	–	7.3	7.3					1.4	–	1.3		1000	1000
	OFF	OFF	ON	OFF	11.7	11.7	5.8	5.8	8.8	8.8					0.7	0.5	0.5		11.7	11.7	5.8	5.8	8.8	8.8					1.5	1.1	1.3		1200	1200
	ON	OFF	ON	OFF	13.6	13.6	6.8	6.8	10.2	10.2					0.8	0.5	0.6		13.6	13.6	6.8	6.8	10.2	10.2					1.6	1.2	1.4		1400	1400
	OFF	ON	ON	OFF	15.6	15.6	7.8	7.8	11.7	11.7					0.8	0.6	0.7		15.6	15.6	7.8	7.8	11.7	11.7					1.7	1.3	1.5		1600	1600
	ON	ON	ON	OFF	17.6	17.6	8.8	8.8	13.2	13.2					0.9	0.6	0.7		17.6	17.6	8.8	8.8	13.2	13.2					1.8	1.4	1.6		1800	1800
	OFF	OFF	OFF	ON	19.5	19.5	9.7	9.7	14.6	14.6					1.0	0.6	0.8		18.5	18.5	9.2	9.2	13.9	13.9					1.9	1.4	1.7		2000	1900
	ON	OFF	OFF	ON	21.5	21.5	10.7	10.7	16.1	16.1					1.0	0.7	0.9		19.5	19.5	9.7	9.7	14.6	14.6					2.0	1.4	1.7		2200	2000
	OFF	ON	OFF	ON	23.4	23.4	11.7	11.7	17.6	17.6					1.1	0.7	0.9		20.5	20.5	10.2	10.2	15.4	15.4					2.0	1.4	1.7		2400	2100
	ON	ON	OFF	ON	25.4	25.4	12.7	12.7	19.0	19.0					1.2	0.7	1.0		21.5	21.5	10.7	10.7	16.1	16.1					2.1	1.5	1.8		2600	2200
	OFF	OFF	ON	ON	27.3	27.3	13.6	13.6	20.5	20.5					1.3	0.8	1.0		22.5	22.5	11.2	11.2	16.8	16.8					2.2	1.5	1.8		2800	2300
	ON	OFF	ON	ON	29.3	29.3	14.6	14.6	22.0	22.0					1.3	0.8	1.1		23.4	23.4	11.7	11.7	17.6	17.6					2.2	1.5	1.9		3000	2400
	OFF	ON	ON	ON	31.3	31.3	15.6	15.6	23.4	23.4					1.4	0.8	1.1		24.4	24.4	12.2	12.2	18.3	18.3					2.3	1.5	1.9		3200	2500
	ON	ON	ON	ON	33.2	33.2	16.6	16.6	24.9	24.9					1.5	0.9	1.2		25.4	25.4	12.7	12.7	19.0	19.0					2.3	1.6	2.0		3400	2600
ON	OFF	OFF	OFF	OFF	35.2	35.2	17.6	17.6	26.4	26.4					1.6	0.9	1.2		26.4	26.4	13.2	13.2	19.8	19.8					2.4	1.6	2.0		3600	2700
	ON	OFF	OFF	OFF	37.1	37.1	18.5	18.5	27.8	27.8					1.6	1.0	1.3		27.3	27.3	13.6	13.6	20.5	20.5					2.5	1.6	2.1		3800	2800
	OFF	ON	OFF	OFF	39.1	39.1	19.5	19.5	29.3	29.3					1.7	1.0	1.4		28.3	28.3	14.1	14.1	21.2	21.2					2.6	1.6	2.1		4000	2900
	ON	ON	OFF	OFF	41.0	41.0	20.5	20.5	30.8	30.8					1.8	1.0	1.4		29.3	29.3	14.6	14.6	22.0	22.0					2.6	1.7	2.2		4200	3000
	OFF	OFF	ON	OFF	43.0	43.0	21.5	21.5	32.2	32.2					1.9	1.1	1.5		30.3	30.3	15.1	15.1	22.7	22.7					2.7	1.7	2.2		4400	3100
	ON	OFF	ON	OFF	45.0	45.0	22.5	22.5	33.7	33.7					2.0	1.1	1.5		31.3	31.3	15.6	15.6	23.4	23.4					2.7	1.7	2.2		4600	3200
	OFF	ON	ON	OFF	46.9	46.9	23.4	23.4	35.2	35.2					2.0	1.1	1.6		32.2	32.2	16.1	16.1	24.2	24.2					2.8	1.8	2.3		4800	3300
	ON	ON	ON	OFF	48.9	48.9	24.4	24.4	36.6	36.6					2.1	1.2	1.6		33.2	33.2	16.6	16.6	24.9	24.9					2.9	1.8	2.4		5000	3400
	OFF	OFF	OFF	ON	49.9	49.9	24.9	24.9	37.4	37.4					2.2	1.2	1.7		34.2	34.2	17.1	17.1	25.6	25.6					2.9	1.8	2.4		5100	3500
	ON	OFF	OFF	ON	50.8	50.8	25.4	25.4	38.1	38.1					2.2	1.2	1.7		35.2	35.2	17.6	17.6	26.4	26.4					3.0	1.8	2.4		5200	3600
	OFF	ON	OFF	ON	51.8	51.8	25.9	25.9	38.8	38.8					2.2	1.2	1.7		36.2	36.2	18.1	18.1	27.1	27.1					3.1	1.9	2.5		5300	3700
	ON	ON	OFF	ON	52.8	52.8	26.4	26.4	39.6	39.6					2.3	1.2	1.8		37.1	37.1	18.5	18.5	27.8	27.8					3.2	1.9	2.5		5400	3800
	OFF	OFF	ON	ON	53.8	53.8	26.9	26.9	40.3	40.3					2.3	1.3	1.8		38.1	38.1	19.0	19.0	28.6	28.6					3.2	1.9	2.6		5500	3900
	ON	OFF	ON	ON	54.7	54.7	27.3	27.3	41.0	41.0					2.4	1.3	1.8		39.1	39.1	19.5	19.5	29.3	29.3					3.3	1.9	2.6		5600	4000
	OFF	ON	ON	ON	55.7	55.7	27.8	27.8	41.8	41.8					2.4	1.3	1.9		40.1	40.1	20.0	20.0	30.0	30.0					3.4	2.0	2.7		5700	4100
	ON	ON	ON	ON	56.7	56.7	28.3	28.3	42.5	42.5					2.5	1.3	1.9		41.0	41.0	20.5	20.5	30.8	30.8					3.4	2.0	2.7		5800	4200

呼称速度：45

DIP SW					Eco-mode (CONFIG DIPSW 5= OFF)																Boost-mode (CONFIG DIPSW 5= ON)												Motor(rpm)	
CONFIG	SPEED				周速						接線力 (N)		トルク (N·m)		電流値 (A)				周速						接線力 (N)		トルク (N·m)		電流値 (A)					
					RUN A 100%		RUN B 50%		RUN A+B 75%						定格				RUN A 100%		RUN B 50%		RUN A+B 75%						定格					
SW1	SW1	SW2	SW3	SW4	無負荷	定格	無負荷	定格	無負荷	定格	定格	起動	定格	起動	RUN A	RUN B	RUN A+B	起動	無負荷	定格	無負荷	定格	無負荷	定格	定格	起動	定格	起動	RUN A	RUN B	RUN A+B	起動	Eco	Boost
OFF	OFF	OFF	OFF	OFF	–	–	–	–	–	–	34.7	191.7	0.9	5.4	–	–	–	3.0	–	–	–	–	–	–	63.1	250.0	1.8	7.1	–	–	–	5.0	EXT	EXT
	ON	OFF	OFF	OFF	6.9	6.9	–	–	–	–					0.5	–	–		6.9	6.9	–	–	–	–					1.0	–	–		580	580
	OFF	ON	OFF	OFF	9.5	9.5	–	–	7.1	7.1					0.5	–	0.5		9.5	9.5	–	–	7.1	7.1					1.2	–	1.1		800	800
	ON	ON	OFF	OFF	11.9	11.9	–	–	8.9	8.9					0.6	–	0.5		11.9	11.9	–	–	8.9	8.9					1.4	–	1.3		1000	1000
	OFF	OFF	ON	OFF	14.3	14.3	7.1	7.1	10.7	10.7					0.7	0.5	0.5		14.3	14.3	7.1	7.1	10.7	10.7					1.5	1.1	1.3		1200	1200
	ON	OFF	ON	OFF	16.7	16.7	8.3	8.3	12.5	12.5					0.8	0.5	0.6		16.7	16.7	8.3	8.3	12.5	12.5					1.6	1.2	1.4		1400	1400
	OFF	ON	ON	OFF	19.1	19.1	9.5	9.5	14.3	14.3					0.8	0.6	0.7		19.1	19.1	9.5	9.5	14.3	14.3					1.7	1.3	1.5		1600	1600
	ON	ON	ON	OFF	21.4	21.4	10.7	10.7	16.1	16.1					0.9	0.6	0.7		21.4	21.4	10.7	10.7	16.1	16.1					1.8	1.4	1.6		1800	1800
	OFF	OFF	OFF	ON	23.8	23.8	11.9	11.9	17.9	17.9					1.0	0.6	0.8		22.6	22.6	11.3	11.3	17.0	17.0					1.9	1.4	1.7		2000	1900
	ON	OFF	OFF	ON	26.2	26.2	13.1	13.1	19.6	19.6					1.0	0.7	0.9		23.8	23.8	11.9	11.9	17.9	17.9					2.0	1.4	1.7		2200	2000
	OFF	ON	OFF	ON	28.6	28.6	14.3	14.3	21.4	21.4					1.1	0.7	0.9		25.0	25.0	12.5	12.5	18.8	18.8					2.0	1.4	1.7		2400	2100
	ON	ON	OFF	ON	31.0	31.0	15.5	15.5	23.2	23.2					1.2	0.7	1.0		26.2	26.2	13.1	13.1	19.6	19.6					2.1	1.5	1.8		2600	2200
	OFF	OFF	ON	ON	33.4	33.4	16.7	16.7	25.0	25.0					1.3	0.8	1.0		27.4	27.4	13.7	13.7	20.5	20.5					2.2	1.5	1.8		2800	2300
	ON	OFF	ON	ON	35.8	35.8	17.9	17.9	26.8	26.8					1.3	0.8	1.1		28.6	28.6	14.3	14.3	21.4	21.4					2.2	1.5	1.9		3000	2400
	OFF	ON	ON	ON	38.2	38.2	19.1	19.1	28.6	28.6					1.4	0.8	1.1		29.8	29.8	14.9	14.9	22.3	22.3					2.3	1.5	1.9		3200	2500
	ON	ON	ON	ON	40.5	40.5	20.2	20.2	30.4	30.4					1.5	0.9	1.2		31.0	31.0	15.5	15.5	23.2	23.2					2.3	1.6	2.0		3400	2600
ON	OFF	OFF	OFF	OFF	42.9	42.9	21.4	21.4	32.2	32.2					1.6	0.9	1.2		32.2	32.2	16.1	16.1	24.1	24.1					2.4	1.6	2.0		3600	2700
	ON	OFF	OFF	OFF	45.3	45.3	22.6	22.6	34.0	34.0					1.6	1.0	1.3		33.4	33.4	16.7	16.7	25.0	25.0					2.5	1.6	2.1		3800	2800
	OFF	ON	OFF	OFF	47.7	47.7	23.8	23.8	35.8	35.8					1.7	1.0	1.4		34.6	34.6	17.3	17.3	25.9	25.9					2.6	1.6	2.1		4000	2900
	ON	ON	OFF	OFF	50.1	50.1	25.0	25.0	37.6	37.6					1.8	1.0	1.4		35.8	35.8	17.9	17.9	26.8	26.8					2.6	1.7	2.2		4200	3000
	OFF	OFF	ON	OFF	52.5	52.5	26.2	26.2	39.3	39.3					1.9	1.1	1.5		37.0	37.0	18.5	18.5	27.7	27.7					2.7	1.7	2.2		4400	3100
	ON	OFF	ON	OFF	54.9	54.9	27.4	27.4	41.1	41.1					2.0	1.1	1.5		38.2	38.2	19.1	19.1	28.6	28.6					2.7	1.7	2.2		4600	3200
	OFF	ON	ON	OFF	57.3	57.3	28.6	28.6	42.9	42.9					2.0	1.1	1.6		39.3	39.3	19.6	19.6	29.5	29.5					2.8	1.8	2.3		4800	3300
	ON	ON	ON	OFF	59.6	59.6	29.8	29.8	44.7	44.7					2.1	1.2	1.6		40.5	40.5	20.2	20.2	30.4	30.4					2.9	1.8	2.4		5000	3400
	OFF	OFF	OFF	ON	60.8	60.8	30.4	30.4	45.6	45.6					2.2	1.2	1.7		41.7	41.7	20.8	20.8	31.3	31.3					2.9	1.8	2.4		5100	3500
	ON	OFF	OFF	ON	62.0	62.0	31.0	31.0	46.5	46.5					2.2	1.2	1.7		42.9	42.9	21.4	21.4	32.2	32.2					3.0	1.8	2.4		5200	3600
	OFF	ON	OFF	ON	63.2	63.2	31.6	31.6	47.4	47.4					2.2	1.2	1.7		44.1	44.1	22.0	22.0	33.1	33.1					3.1	1.9	2.5		5300	3700
	ON	ON	OFF	ON	64.4	64.4	32.2	32.2	48.3	48.3					2.3	1.2	1.8		45.3	45.3	22.6	22.6	34.0	34.0					3.2	1.9	2.5		5400	3800
	OFF	OFF	ON	ON	65.6	65.6	32.8	32.8	49.2	49.2					2.3	1.3	1.8		46.5	46.5	23.2	23.2	34.9	34.9					3.2	1.9	2.6		5500	3900
	ON	OFF	ON	ON	66.8	66.8	33.4	33.4	50.1	50.1					2.4	1.3	1.8		47.7	47.7	23.8	23.8	35.8	35.8					3.3	1.9	2.6		5600	4000
	OFF	ON	ON	ON	68.0	68.0	34.0	34.0	51.0	51.0					2.4	1.3	1.9		48.9	48.9	24.4	24.4	36.7	36.7					3.4	2.0	2.7		5700	4100
	ON	ON	ON	ON	69.2	69.2	34.6	34.6	51.9	51.9					2.5	1.3	1.9		50.1	50.1	25.0	25.0	37.6	37.6					3.4	2.0	2.7		5800	4200

呼称速度：60

DIP SW					Eco-mode (CONFIG DIPSW 5= OFF)														Boost-mode (CONFIG DIPSW 5= ON)												Motor(rpm)	
CONFIG	SPEED				周速						接線力 (N)		トルク (N·m)		電流値 (A) 定格				周速						接線力 (N)		トルク (N·m)		電流値 (A) 定格					
SW1	SW1	SW2	SW3	SW4	RUN A 100% 無負荷	RUN A 100% 定格	RUN B 50% 無負荷	RUN B 50% 定格	RUN A+B 75% 無負荷	RUN A+B 75% 定格	定格	起動	定格	起動	RUN A	RUN B	RUN A+B	起動	RUN A 100% 無負荷	RUN A 100% 定格	RUN B 50% 無負荷	RUN B 50% 定格	RUN A+B 75% 無負荷	RUN A+B 75% 定格	定格	起動	定格	起動	RUN A	RUN B	RUN A+B	起動	Eco	Boost
OFF	OFF	OFF	OFF	OFF	–	–	–	–	–	–	25.4	140.3	0.7	4.0	–	–	–	3.0	–	–	–	–	–	–	46.2	183.0	1.3	5.2	–	–	–	5.0	EXT	EXT
	ON	OFF	OFF	OFF	9.4	9.4	–	–	–	–					0.5	–	–		9.4	9.4	–	–	–	–					1.0	–	–		580	580
	OFF	ON	OFF	OFF	13.0	13.0	–	–	9.7	9.7					0.5	–	0.5		13.0	13.0	–	–	9.7	9.7					1.2	–	1.1		800	800
	ON	ON	OFF	OFF	16.3	16.3	–	–	12.2	12.2					0.6	–	0.5		16.3	16.3	–	–	12.2	12.2					1.4	–	1.3		1000	1000
	OFF	OFF	ON	OFF	19.5	19.5	9.7	9.7	14.6	14.6					0.7	0.5	0.5		19.5	19.5	9.7	9.7	14.6	14.6					1.5	1.1	1.3		1200	1200
	ON	OFF	ON	OFF	22.8	22.8	11.4	11.4	17.1	17.1					0.8	0.5	0.6		22.8	22.8	11.4	11.4	17.1	17.1					1.6	1.2	1.4		1400	1400
	OFF	ON	ON	OFF	26.0	26.0	13.0	13.0	19.5	19.5					0.8	0.6	0.7		26.0	26.0	13.0	13.0	19.5	19.5					1.7	1.3	1.5		1600	1600
	ON	ON	ON	OFF	29.3	29.3	14.6	14.6	22.0	22.0					0.9	0.6	0.7		29.3	29.3	14.6	14.6	22.0	22.0					1.8	1.4	1.6		1800	1800
	OFF	OFF	OFF	ON	32.6	32.6	16.3	16.3	24.4	24.4					1.0	0.6	0.8		30.9	30.9	15.4	15.4	23.2	23.2					1.9	1.4	1.7		2000	1900
	ON	OFF	OFF	ON	35.8	35.8	17.9	17.9	26.9	26.9					1.0	0.7	0.9		32.6	32.6	16.3	16.3	24.4	24.4					2.0	1.4	1.7		2200	2000
	OFF	ON	OFF	ON	39.1	39.1	19.5	19.5	29.3	29.3					1.1	0.7	0.9		34.2	34.2	17.1	17.1	25.6	25.6					2.0	1.4	1.7		2400	2100
	ON	ON	OFF	ON	42.4	42.4	21.2	21.2	31.8	31.8					1.2	0.7	1.0		35.8	35.8	17.9	17.9	26.9	26.9					2.1	1.5	1.8		2600	2200
	OFF	OFF	ON	ON	45.6	45.6	22.8	22.8	34.2	34.2					1.3	0.8	1.0		37.5	37.5	18.7	18.7	28.1	28.1					2.2	1.5	1.8		2800	2300
	ON	OFF	ON	ON	48.9	48.9	24.4	24.4	36.6	36.6					1.3	0.8	1.1		39.1	39.1	19.5	19.5	29.3	29.3					2.2	1.5	1.9		3000	2400
	OFF	ON	ON	ON	52.1	52.1	26.0	26.0	39.1	39.1					1.4	0.8	1.1		40.7	40.7	20.3	20.3	30.5	30.5					2.3	1.5	1.9		3200	2500
	ON	ON	ON	ON	55.4	55.4	27.7	27.7	41.5	41.5					1.5	0.9	1.2		42.4	42.4	21.2	21.2	31.8	31.8					2.3	1.6	2.0		3400	2600
ON	OFF	OFF	OFF	OFF	58.7	58.7	29.3	29.3	44.0	44.0					1.6	0.9	1.2		44.0	44.0	22.0	22.0	33.0	33.0					2.4	1.6	2.0		3600	2700
	ON	OFF	OFF	OFF	61.9	61.9	30.9	30.9	46.4	46.4					1.6	1.0	1.3		45.6	45.6	22.8	22.8	34.2	34.2					2.5	1.6	2.1		3800	2800
	OFF	ON	OFF	OFF	65.2	65.2	32.6	32.6	48.9	48.9					1.7	1.0	1.4		47.2	47.2	23.6	23.6	35.4	35.4					2.6	1.6	2.1		4000	2900
	ON	ON	OFF	OFF	68.4	68.4	34.2	34.2	51.3	51.3					1.8	1.0	1.4		48.9	48.9	24.4	24.4	36.6	36.6					2.6	1.7	2.2		4200	3000
	OFF	OFF	ON	OFF	71.7	71.7	35.8	35.8	53.8	53.8					1.9	1.1	1.5		50.5	50.5	25.2	25.2	37.9	37.9					2.7	1.7	2.2		4400	3100
	ON	OFF	ON	OFF	75.0	75.0	37.5	37.5	56.2	56.2					2.0	1.1	1.5		52.1	52.1	26.0	26.0	39.1	39.1					2.7	1.7	2.2		4600	3200
	OFF	ON	ON	OFF	78.2	78.2	39.1	39.1	58.7	58.7					2.0	1.1	1.6		53.8	53.8	26.9	26.9	40.3	40.3					2.8	1.8	2.3		4800	3300
	ON	ON	ON	OFF	81.5	81.5	40.7	40.7	61.1	61.1					2.1	1.2	1.6		55.4	55.4	27.7	27.7	41.5	41.5					2.9	1.8	2.4		5000	3400
	OFF	OFF	OFF	ON	83.1	83.1	41.5	41.5	62.3	62.3					2.2	1.2	1.7		57.0	57.0	28.5	28.5	42.8	42.8					2.9	1.8	2.4		5100	3500
	ON	OFF	OFF	ON	84.8	84.8	42.4	42.4	63.6	63.6					2.2	1.2	1.7		58.7	58.7	29.3	29.3	44.0	44.0					3.0	1.8	2.4		5200	3600
	OFF	ON	OFF	ON	86.4	86.4	43.2	43.2	64.8	64.8					2.2	1.2	1.7		60.3	60.3	30.1	30.1	45.2	45.2					3.1	1.9	2.5		5300	3700
	ON	ON	OFF	ON	88.0	88.0	44.0	44.0	66.0	66.0					2.3	1.2	1.8		61.9	61.9	30.9	30.9	46.4	46.4					3.2	1.9	2.5		5400	3800
	OFF	OFF	ON	ON	89.6	89.6	44.8	44.8	67.2	67.2					2.3	1.3	1.8		63.6	63.6	31.8	31.8	47.7	47.7					3.2	1.9	2.6		5500	3900
	ON	OFF	ON	ON	91.3	91.3	45.6	45.6	68.4	68.4					2.4	1.3	1.8		65.2	65.2	32.6	32.6	48.9	48.9					3.3	1.9	2.6		5600	4000
	OFF	ON	ON	ON	92.9	92.9	46.4	46.4	69.7	69.7					2.4	1.3	1.9		66.8	66.8	33.4	33.4	50.1	50.1					3.4	2.0	2.7		5700	4100
	ON	ON	ON	ON	94.5	94.5	47.2	47.2	70.9	70.9					2.5	1.3	1.9		68.4	68.4	34.2	34.2	51.3	51.3					3.4	2.0	2.7		5800	4200

呼称速度：75

DIP SW					Eco-mode (CONFIG DIPSW 5= OFF)														Boost-mode (CONFIG DIPSW 5= ON)												Motor(rpm)	
CONFIG	SPEED				周速						接線力 (N)		トルク (N·m)		電流値 (A) 定格				周速						接線力 (N)		トルク (N·m)		電流値 (A) 定格					
SW1	SW1	SW2	SW3	SW4	RUN A 100% 無負荷	RUN A 100% 定格	RUN B 50% 無負荷	RUN B 50% 定格	RUN A+B 75% 無負荷	RUN A+B 75% 定格	定格	起動	定格	起動	RUN A	RUN B	RUN A+B	起動	RUN A 100% 無負荷	RUN A 100% 定格	RUN B 50% 無負荷	RUN B 50% 定格	RUN A+B 75% 無負荷	RUN A+B 75% 定格	定格	起動	定格	起動	RUN A	RUN B	RUN A+B	起動	Eco	Boost
OFF	OFF	OFF	OFF	OFF	–	–	–	–	–	–	20.8	115.0	0.5	3.2	–	–	–	3.0	–	–	–	–	–	–	37.8	150.0	1.0	4.2	–	–	–	5.0	EXT	EXT
	ON	OFF	OFF	OFF	11.5	11.5	–	–	–	–					0.5	–	–		11.5	11.5	–	–	–	–					1.0	–	–		580	580
	OFF	ON	OFF	OFF	15.9	15.9	–	–	11.9	11.9					0.5	–	0.5		15.9	15.9	–	–	11.9	11.9					1.2	–	1.1		800	800
	ON	ON	OFF	OFF	19.8	19.8	–	–	14.9	14.9					0.6	–	0.5		19.8	19.8	–	–	14.9	14.9					1.4	–	1.3		1000	1000
	OFF	OFF	ON	OFF	23.8	23.8	11.9	11.9	17.9	17.9					0.7	0.5	0.5		23.8	23.8	11.9	11.9	17.9	17.9					1.5	1.1	1.3		1200	1200
	ON	OFF	ON	OFF	27.8	27.8	13.9	13.9	20.8	20.8					0.8	0.5	0.6		27.8	27.8	13.9	13.9	20.8	20.8					1.6	1.2	1.4		1400	1400
	OFF	ON	ON	OFF	31.8	31.8	15.9	15.9	23.8	23.8					0.8	0.6	0.7		31.8	31.8	15.9	15.9	23.8	23.8					1.7	1.3	1.5		1600	1600
	ON	ON	ON	OFF	35.8	35.8	17.9	17.9	26.8	26.8					0.9	0.6	0.7		35.8	35.8	17.9	17.9	26.8	26.8					1.8	1.4	1.6		1800	1800
	OFF	OFF	OFF	ON	39.7	39.7	19.8	19.8	29.8	29.8					1.0	0.6	0.8		37.8	37.8	18.9	18.9	28.3	28.3					1.9	1.4	1.7		2000	1900
	ON	OFF	OFF	ON	43.7	43.7	21.8	21.8	32.8	32.8					1.0	0.7	0.9		39.7	39.7	19.8	19.8	29.8	29.8					2.0	1.4	1.7		2200	2000
	OFF	ON	OFF	ON	47.7	47.7	23.8	23.8	35.8	35.8					1.1	0.7	0.9		41.7	41.7	20.8	20.8	31.3	31.3					2.0	1.4	1.7		2400	2100
	ON	ON	OFF	ON	51.7	51.7	25.8	25.8	38.7	38.7					1.2	0.7	1.0		43.7	43.7	21.8	21.8	32.8	32.8					2.1	1.5	1.8		2600	2200
	OFF	OFF	ON	ON	55.7	55.7	27.8	27.8	41.7	41.7					1.3	0.8	1.0		45.7	45.7	22.8	22.8	34.3	34.3					2.2	1.5	1.8		2800	2300
	ON	OFF	ON	ON	59.6	59.6	29.8	29.8	44.7	44.7					1.3	0.8	1.1		47.7	47.7	23.8	23.8	35.8	35.8					2.2	1.5	1.9		3000	2400
	OFF	ON	ON	ON	63.6	63.6	31.8	31.8	47.7	47.7					1.4	0.8	1.1		49.7	49.7	24.8	24.8	37.3	37.3					2.3	1.5	1.9		3200	2500
	ON	ON	ON	ON	67.6	67.6	33.8	33.8	50.7	50.7					1.5	0.9	1.2		51.7	51.7	25.8	25.8	38.7	38.7					2.3	1.6	2.0		3400	2600
ON	OFF	OFF	OFF	OFF	71.6	71.6	35.8	35.8	53.7	53.7					1.6	0.9	1.2		53.7	53.7	26.8	26.8	40.2	40.2					2.4	1.6	2.0		3600	2700
	ON	OFF	OFF	OFF	75.6	75.6	37.8	37.8	56.7	56.7					1.6	1.0	1.3		55.7	55.7	27.8	27.8	41.7	41.7					2.5	1.6	2.1		3800	2800
	OFF	ON	OFF	OFF	79.5	79.5	39.7	39.7	59.6	59.6					1.7	1.0	1.4		57.7	57.7	28.8	28.8	43.2	43.2					2.6	1.6	2.1		4000	2900
	ON	ON	OFF	OFF	83.5	83.5	41.7	41.7	62.6	62.6					1.8	1.0	1.4		59.6	59.6	29.8	29.8	44.7	44.7					2.6	1.7	2.2		4200	3000
	OFF	OFF	ON	OFF	87.5	87.5	43.7	43.7	65.6	65.6					1.9	1.1	1.5		61.6	61.6	30.8	30.8	46.2	46.2					2.7	1.7	2.2		4400	3100
	ON	OFF	ON	OFF	91.5	91.5	45.7	45.7	68.6	68.6					2.0	1.1	1.5		63.6	63.6	31.8	31.8	47.7	47.7					2.7	1.7	2.2		4600	3200
	OFF	ON	ON	OFF	95.5	95.5	47.7	47.7	71.6	71.6					2.0	1.1	1.6		65.6	65.6	32.8	32.8	49.2	49.2					2.8	1.8	2.3		4800	3300
	ON	ON	ON	OFF	99.4	99.4	49.7	49.7	74.6	74.6					2.1	1.2	1.6		67.6	67.6	33.8	33.8	50.7	50.7					2.9	1.8	2.4		5000	3400
	OFF	OFF	OFF	ON	101.4	101.4	50.7	50.7	76.1	76.1					2.2	1.2	1.7		69.6	69.6	34.8	34.8	52.2	52.2					2.9	1.8	2.4		5100	3500
	ON	OFF	OFF	ON	103.4	103.4	51.7	51.7	77.5	77.5					2.2	1.2	1.7		71.6	71.6	35.8	35.8	53.7	53.7					3.0	1.8	2.4		5200	3600
	OFF	ON	OFF	ON	105.4	105.4	52.7	52.7	79.0	79.0					2.2	1.2	1.7		73.6	73.6	36.8	36.8	55.2	55.2					3.1	1.9	2.5		5300	3700
	ON	ON	OFF	ON	107.4	107.4	53.7	53.7	80.5	80.5					2.3	1.2	1.8		75.6	75.6	37.8	37.8	56.7	56.7					3.2	1.9	2.5		5400	3800
	OFF	OFF	ON	ON	109.4	109.4	54.7	54.7	82.0	82.0					2.3	1.3	1.8		77.5	77.5	38.7	38.7	58.1	58.1					3.2	1.9	2.6		5500	3900
	ON	OFF	ON	ON	111.4	111.4	55.7	55.7	83.5	83.5					2.4	1.3	1.8		79.5	79.5	39.7	39.7	59.6	59.6					3.3	1.9	2.6		5600	4000
	OFF	ON	ON	ON	113.4	113.4	56.7	56.7	85.0	85.0					2.4	1.3	1.9		81.5	81.5	40.7	40.7	61.1	61.1					3.4	2.0	2.7		5700	4100
	ON	ON	ON	ON	115.4	115.4	57.7	57.7	86.5	86.5					2.5	1.3	1.9		83.5	83.5	41.7	41.7	62.6	62.6					3.4	2.0	2.7		5800	4200

呼称速度：95

DIP SW					Eco-mode (CONFIG DIPSW 5= OFF)														Boost-mode (CONFIG DIPSW 5= ON)												Motor(rpm)	
CONFIG	SPEED				周速						接線力 (N)		トルク (N·m)		電流値 (A) 定格				周速						接線力 (N)		トルク (N·m)		電流値 (A) 定格					
SW1	SW1	SW2	SW3	SW4	RUN A 100% 無負荷	RUN A 100% 定格	RUN B 50% 無負荷	RUN B 50% 定格	RUN A+B 75% 無負荷	RUN A+B 75% 定格	定格	起動	定格	起動	RUN A	RUN B	RUN A+B	起動	RUN A 100% 無負荷	RUN A 100% 定格	RUN B 50% 無負荷	RUN B 50% 定格	RUN A+B 75% 無負荷	RUN A+B 75% 定格	定格	起動	定格	起動	RUN A	RUN B	RUN A+B	起動	Eco	Boost
OFF	OFF	OFF	OFF	OFF	–	–	–	–	–	–	15.7	87.1	0.4	2.4	–	–	–	3.0	–	–	–	–	–	–	28.7	113.6	0.8	3.2	–	–	–	5.0	EXT	EXT
	ON	OFF	OFF	OFF	15.2	15.2	–	–	–	–					0.5	–	–		15.2	15.2	–	–	–	–					1.0	–	–		580	580
	OFF	ON	OFF	OFF	21.0	21.0	–	–	15.7	15.7					0.5	–	0.5		21.0	21.0	–	–	15.7	15.7					1.2	–	1.1		800	800
	ON	ON	OFF	OFF	26.2	26.2	–	–	19.6	19.6					0.6	–	0.5		26.2	26.2	–	–	19.6	19.6					1.4	–	1.3		1000	1000
	OFF	OFF	ON	OFF	31.5	31.5	15.7	15.7	23.6	23.6					0.7	0.5	0.5		31.5	31.5	15.7	15.7	23.6	23.6					1.5	1.1	1.3		1200	1200
	ON	OFF	ON	OFF	36.7	36.7	18.3	18.3	27.5	27.5					0.8	0.5	0.6		36.7	36.7	18.3	18.3	27.5	27.5					1.6	1.2	1.4		1400	1400
	OFF	ON	ON	OFF	42.0	42.0	21.0	21.0	31.5	31.5					0.8	0.6	0.7		42.0	42.0	21.0	21.0	31.5	31.5					1.7	1.3	1.5		1600	1600
	ON	ON	ON	OFF	47.2	47.2	23.6	23.6	35.4	35.4					0.9	0.6	0.7		47.2	47.2	23.6	23.6	35.4	35.4					1.8	1.4	1.6		1800	1800
	OFF	OFF	OFF	ON	52.5	52.5	26.2	26.2	39.3	39.3					1.0	0.6	0.8		49.9	49.9	24.9	24.9	37.4	37.4					1.9	1.4	1.7		2000	1900
	ON	OFF	OFF	ON	57.7	57.7	28.8	28.8	43.3	43.3					1.0	0.7	0.9		52.5	52.5	26.2	26.2	39.3	39.3					2.0	1.4	1.7		2200	2000
	OFF	ON	OFF	ON	63.0	63.0	31.5	31.5	47.2	47.2					1.1	0.7	0.9		55.1	55.1	27.5	27.5	41.3	41.3					2.0	1.4	1.7		2400	2100
	ON	ON	OFF	ON	68.2	68.2	34.1	34.1	51.2	51.2					1.2	0.7	1.0		57.7	57.7	28.8	28.8	43.3	43.3					2.1	1.5	1.8		2600	2200
	OFF	OFF	ON	ON	73.5	73.5	36.7	36.7	55.1	55.1					1.3	0.8	1.0		60.4	60.4	30.2	30.2	45.3	45.3					2.2	1.5	1.8		2800	2300
	ON	OFF	ON	ON	78.7	78.7	39.3	39.3	59.0	59.0					1.3	0.8	1.1		63.0	63.0	31.5	31.5	47.2	47.2					2.2	1.5	1.9		3000	2400
	OFF	ON	ON	ON	84.0	84.0	42.0	42.0	63.0	63.0					1.4	0.8	1.1		65.6	65.6	32.8	32.8	49.2	49.2					2.3	1.5	1.9		3200	2500
	ON	ON	ON	ON	89.2	89.2	44.6	44.6	66.9	66.9					1.5	0.9	1.2		68.2	68.2	34.1	34.1	51.2	51.2					2.3	1.6	2.0		3400	2600
ON	OFF	OFF	OFF	OFF	94.5	94.5	47.2	47.2	70.9	70.9					1.6	0.9	1.2		70.9	70.9	35.4	35.4	53.1	53.1					2.4	1.6	2.0		3600	2700
	ON	OFF	OFF	OFF	99.8	99.8	49.9	49.9	74.8	74.8					1.6	1.0	1.3		73.5	73.5	36.7	36.7	55.1	55.1					2.5	1.6	2.1		3800	2800
	OFF	ON	OFF	OFF	105.0	105.0	52.5	52.5	78.7	78.7					1.7	1.0	1.4		76.1	76.1	38.0	38.0	57.1	57.1					2.6	1.6	2.1		4000	2900
	ON	ON	OFF	OFF	110.3	110.3	55.1	55.1	82.7	82.7					1.8	1.0	1.4		78.7	78.7	39.3	39.3	59.0	59.0					2.6	1.7	2.2		4200	3000
	OFF	OFF	ON	OFF	115.5	115.5	57.7	57.7	86.6	86.6					1.9	1.1	1.5		81.4	81.4	40.7	40.7	61.0	61.0					2.7	1.7	2.2		4400	3100
	ON	OFF	ON	OFF	120.8	120.8	60.4	60.4	90.6	90.6					2.0	1.1	1.5		84.0	84.0	42.0	42.0	63.0	63.0					2.7	1.7	2.2		4600	3200
	OFF	ON	ON	OFF	126.0	126.0	63.0	63.0	94.5	94.5					2.0	1.1	1.6		86.6	86.6	43.3	43.3	65.0	65.0					2.8	1.8	2.3		4800	3300
	ON	ON	ON	OFF	131.3	131.3	65.6	65.6	98.4	98.4					2.1	1.2	1.6		89.2	89.2	44.6	44.6	66.9	66.9					2.9	1.8	2.4		5000	3400
	OFF	OFF	OFF	ON	133.9	133.9	66.9	66.9	100.4	100.4					2.2	1.2	1.7		91.9	91.9	45.9	45.9	68.9	68.9					2.9	1.8	2.4		5100	3500
	ON	OFF	OFF	ON	136.5	136.5	68.2	68.2	102.4	102.4					2.2	1.2	1.7		94.5	94.5	47.2	47.2	70.9	70.9					3.0	1.8	2.4		5200	3600
	OFF	ON	OFF	ON	139.2	139.2	69.6	69.6	104.4	104.4					2.2	1.2	1.7		97.1	97.1	48.5	48.5	72.8	72.8					3.1	1.9	2.5		5300	3700
	ON	ON	OFF	ON	141.8	141.8	70.9	70.9	106.3	106.3					2.3	1.2	1.8		99.8	99.8	49.9	49.9	74.8	74.8					3.2	1.9	2.5		5400	3800
	OFF	OFF	ON	ON	144.4	144.4	72.2	72.2	108.3	108.3					2.3	1.3	1.8		102.4	102.4	51.2	51.2	76.8	76.8					3.2	1.9	2.6		5500	3900
	ON	OFF	ON	ON	147.0	147.0	73.5	73.5	110.3	110.3					2.4	1.3	1.8		105.0	105.0	52.5	52.5	78.7	78.7					3.3	1.9	2.6		5600	4000
	OFF	ON	ON	ON	149.7	149.7	74.8	74.8	112.2	112.2					2.4	1.3	1.9		107.6	107.6	53.8	53.8	80.7	80.7					3.4	2.0	2.7		5700	4100
	ON	ON	ON	ON	152.3	152.3	76.1	76.1	114.2	114.2					2.5	1.3	1.9		110.3	110.3	55.1	55.1	82.7	82.7					3.4	2.0	2.7		5800	4200

呼称速度：125

DIP SW					Eco-mode (CONFIG DIPSW 5= OFF)																Boost-mode (CONFIG DIPSW 5= ON)														Motor(rpm)	
CONFIG	SPEED				周速						接線力 (N)		トルク (N·m)		電流値 (A)						周速						接線力 (N)		トルク (N·m)		電流値 (A)					
					RUN A 100%		RUN B 50%		RUN A+B 75%						定格						RUN A 100%		RUN B 50%		RUN A+B 75%						定格					
SW1	SW1	SW2	SW3	SW4	無負荷	定格	無負荷	定格	無負荷	定格	定格	起動	定格	起動	RUN A	RUN B	RUN A+B	起動	無負荷	定格	無負荷	定格	無負荷	定格	定格	起動	定格	起動	RUN A	RUN B	RUN A+B	起動	Eco	Boost
OFF	OFF	OFF	OFF	OFF	–	–	–	–	–	–					–	–	–		–	–	–	–	–	–					–	–	–		EXT	EXT
	ON	OFF	OFF	OFF	20.7	20.7	–	–	–	–					0.5	–	–		20.7	20.7	–	–	–	–					1.0	–	–		580	580
	OFF	ON	OFF	OFF	28.6	28.6	–	–	21.4	21.4					0.5	–	0.5		28.6	28.6	–	–	21.4	21.4					1.2	–	1.1		800	800
	ON	ON	OFF	OFF	35.8	35.8	–	–	26.8	26.8					0.6	–	0.5		35.8	35.8	–	–	26.8	26.8					1.4	–	1.3		1000	1000
	OFF	OFF	ON	OFF	42.9	42.9	21.4	21.4	32.2	32.2					0.7	0.5	0.5		42.9	42.9	21.4	21.4	32.2	32.2					1.5	1.1	1.3		1200	1200
	ON	OFF	ON	OFF	50.1	50.1	25.0	25.0	37.6	37.6					0.8	0.5	0.6		50.1	50.1	25.0	25.0	37.6	37.6					1.6	1.2	1.4		1400	1400
	OFF	ON	ON	OFF	57.3	57.3	28.6	28.6	42.9	42.9					0.8	0.6	0.7		57.3	57.3	28.6	28.6	42.9	42.9					1.7	1.3	1.5		1600	1600
	ON	ON	ON	OFF	64.4	64.4	32.2	32.2	48.3	48.3					0.9	0.6	0.7		64.4	64.4	32.2	32.2	48.3	48.3					1.8	1.4	1.6		1800	1800
	OFF	OFF	OFF	ON	71.6	71.6	35.8	35.8	53.7	53.7					1.0	0.6	0.8		68.0	68.0	34.0	34.0	51.0	51.0					1.9	1.4	1.7		2000	1900
	ON	OFF	OFF	ON	78.7	78.7	39.3	39.3	59.0	59.0					1.0	0.7	0.9		71.6	71.6	35.8	35.8	53.7	53.7					2.0	1.4	1.7		2200	2000
	OFF	ON	OFF	ON	85.9	85.9	42.9	42.9	64.4	64.4					1.1	0.7	0.9		75.2	75.2	37.6	37.6	56.4	56.4					2.0	1.4	1.7		2400	2100
	ON	ON	OFF	ON	93.1	93.1	46.5	46.5	69.8	69.8					1.2	0.7	1.0		78.7	78.7	39.3	39.3	59.0	59.0					2.1	1.5	1.8		2600	2200
	OFF	OFF	ON	ON	100.2	100.2	50.1	50.1	75.2	75.2					1.3	0.8	1.0		82.3	82.3	41.1	41.1	61.7	61.7					2.2	1.5	1.8		2800	2300
	ON	OFF	ON	ON	107.4	107.4	53.7	53.7	80.5	80.5					1.3	0.8	1.1		85.9	85.9	42.9	42.9	64.4	64.4					2.2	1.5	1.9		3000	2400
	OFF	ON	ON	ON	114.6	114.6	57.3	57.3	85.9	85.9					1.4	0.8	1.1		89.5	89.5	44.7	44.7	67.1	67.1					2.3	1.5	1.9		3200	2500
	ON	ON	ON	ON	121.7	121.7	60.8	60.8	91.3	91.3	11.5	63.9	0.3	1.8	1.5	0.9	1.2	3.0	93.1	93.1	46.5	46.5	69.8	69.8	21.0	83.3	0.6	2.3	2.3	1.6	2.0	5.0	3400	2600
ON	OFF	OFF	OFF	OFF	128.9	128.9	64.4	64.4	96.6	96.6					1.6	0.9	1.2		96.6	96.6	48.3	48.3	72.5	72.5					2.4	1.6	2.0		3600	2700
	ON	OFF	OFF	OFF	136.0	136.0	68.0	68.0	102.0	102.0					1.6	1.0	1.3		100.2	100.2	50.1	50.1	75.2	75.2					2.5	1.6	2.1		3800	2800
	OFF	ON	OFF	OFF	143.2	143.2	71.6	71.6	107.4	107.4					1.7	1.0	1.4		103.8	103.8	51.9	51.9	77.8	77.8					2.6	1.6	2.1		4000	2900
	ON	ON	OFF	OFF	150.4	150.4	75.2	75.2	112.8	112.8					1.8	1.0	1.4		107.4	107.4	53.7	53.7	80.5	80.5					2.6	1.7	2.2		4200	3000
	OFF	OFF	ON	OFF	157.5	157.5	78.7	78.7	118.1	118.1					1.9	1.1	1.5		111.0	111.0	55.5	55.5	83.2	83.2					2.7	1.7	2.2		4400	3100
	ON	OFF	ON	OFF	164.7	164.7	82.3	82.3	123.5	123.5					2.0	1.1	1.5		114.6	114.6	57.3	57.3	85.9	85.9					2.7	1.7	2.2		4600	3200
	OFF	ON	ON	OFF	171.9	171.9	85.9	85.9	128.9	128.9					2.0	1.1	1.6		118.1	118.1	59.0	59.0	88.6	88.6					2.8	1.8	2.3		4800	3300
	ON	ON	ON	OFF	179.0	179.0	89.5	89.5	134.3	134.3					2.1	1.2	1.6		121.7	121.7	60.8	60.8	91.3	91.3					2.9	1.8	2.4		5000	3400
	OFF	OFF	OFF	ON	182.6	182.6	91.3	91.3	136.9	136.9					2.2	1.2	1.7		125.3	125.3	62.6	62.6	94.0	94.0					2.9	1.8	2.4		5100	3500
	ON	OFF	OFF	ON	186.2	186.2	93.1	93.1	139.6	139.6					2.2	1.2	1.7		128.9	128.9	64.4	64.4	96.6	96.6					3.0	1.8	2.4		5200	3600
	OFF	ON	OFF	ON	189.8	189.8	94.9	94.9	142.3	142.3					2.2	1.2	1.7		132.5	132.5	66.2	66.2	99.3	99.3					3.1	1.9	2.5		5300	3700
	ON	ON	OFF	ON	193.3	193.3	96.6	96.6	145.0	145.0					2.3	1.2	1.8		136.0	136.0	68.0	68.0	102.0	102.0					3.2	1.9	2.5		5400	3800
	OFF	OFF	ON	ON	196.9	196.9	98.4	98.4	147.7	147.7					2.3	1.3	1.8		139.6	139.6	69.8	69.8	104.7	104.7					3.2	1.9	2.6		5500	3900
	ON	OFF	ON	ON	200.5	200.5	100.2	100.2	150.4	150.4					2.4	1.3	1.8		143.2	143.2	71.6	71.6	107.4	107.4					3.3	1.9	2.6		5600	4000
	OFF	ON	ON	ON	204.1	204.1	102.0	102.0	153.1	153.1					2.4	1.3	1.9		146.8	146.8	73.4	73.4	110.1	110.1					3.4	2.0	2.7		5700	4100
	ON	ON	ON	ON	207.7	207.7	103.8	103.8	155.7	155.7					2.5	1.3	1.9		150.4	150.4	75.2	75.2	112.8	112.8					3.4	2.0	2.7		5800	4200

呼称速度：175

DIP SW					Eco-mode (CONFIG DIPSW 5= OFF)																Boost-mode (CONFIG DIPSW 5= ON)														Motor(rpm)	
CONFIG	SPEED				周速						接線力 (N)		トルク (N·m)		電流値 (A)						周速						接線力 (N)		トルク (N·m)		電流値 (A)					
					RUN A 100%		RUN B 50%		RUN A+B 75%						定格						RUN A 100%		RUN B 50%		RUN A+B 75%						定格					
SW1	SW1	SW2	SW3	SW4	無負荷	定格	無負荷	定格	無負荷	定格	定格	起動	定格	起動	RUN A	RUN B	RUN A+B	起動	無負荷	定格	無負荷	定格	無負荷	定格	定格	起動	定格	起動	RUN A	RUN B	RUN A+B	起動	Eco	Boost
OFF	OFF	OFF	OFF	OFF	–	–	–	–	–	–					–	–	–		–	–	–	–	–	–					–	–	–		EXT	EXT
	ON	OFF	OFF	OFF	28.3	28.3	–	–	–	–					0.5	–	–		28.3	28.3	–	–	–	–					1.0	–	–		580	580
	OFF	ON	OFF	OFF	39.1	39.1	–	–	29.3	29.3					0.5	–	0.5		39.1	39.1	–	–	29.3	29.3					1.2	–	1.1		800	800
	ON	ON	OFF	OFF	48.9	48.9	–	–	36.6	36.6					0.6	–	0.5		48.9	48.9	–	–	36.6	36.6					1.4	–	1.3		1000	1000
	OFF	OFF	ON	OFF	58.7	58.7	29.3	29.3	44.0	44.0					0.7	0.5	0.5		58.7	58.7	29.3	29.3	44.0	44.0					1.5	1.1	1.3		1200	1200
	ON	OFF	ON	OFF	68.4	68.4	34.2	34.2	51.3	51.3					0.8	0.5	0.6		68.4	68.4	34.2	34.2	51.3	51.3					1.6	1.2	1.4		1400	1400
	OFF	ON	ON	OFF	78.2	78.2	39.1	39.1	58.7	58.7					0.8	0.6	0.7		78.2	78.2	39.1	39.1	58.7	58.7					1.7	1.3	1.5		1600	1600
	ON	ON	ON	OFF	88.0	88.0	44.0	44.0	66.0	66.0					0.9	0.6	0.7		88.0	88.0	44.0	44.0	66.0	66.0					1.8	1.4	1.6		1800	1800
	OFF	OFF	OFF	ON	97.8	97.8	48.9	48.9	73.3	73.3					1.0	0.6	0.8		92.9	92.9	46.4	46.4	69.7	69.7					1.9	1.4	1.7		2000	1900
	ON	OFF	OFF	ON	107.6	107.6	53.8	53.8	80.7	80.7					1.0	0.7	0.9		97.8	97.8	48.9	48.9	73.3	73.3					2.0	1.4	1.7		2200	2000
	OFF	ON	OFF	ON	117.4	117.4	58.7	58.7	88.0	88.0					1.1	0.7	0.9		102.7	102.7	51.3	51.3	77.0	77.0					2.0	1.4	1.7		2400	2100
	ON	ON	OFF	ON	127.2	127.2	63.6	63.6	95.4	95.4					1.2	0.7	1.0		107.6	107.6	53.8	53.8	80.7	80.7					2.1	1.5	1.8		2600	2200
	OFF	OFF	ON	ON	136.9	136.9	68.4	68.4	102.7	102.7					1.3	0.8	1.0		112.5	112.5	56.2	56.2	84.3	84.3					2.2	1.5	1.8		2800	2300
	ON	OFF	ON	ON	146.7	146.7	73.3	73.3	110.0	110.0					1.3	0.8	1.1		117.4	117.4	58.7	58.7	88.0	88.0					2.2	1.5	1.9		3000	2400
	OFF	ON	ON	ON	156.5	156.5	78.2	78.2	117.4	117.4					1.4	0.8	1.1		122.3	122.3	61.1	61.1	91.7	91.7					2.3	1.5	1.9		3200	2500
	ON	ON	ON	ON	166.3	166.3	83.1	83.1	124.7	124.7	8.4	46.7	0.2	1.3	1.5	0.9	1.2	3.0	127.2	127.2	63.6	63.6	95.4	95.4	15.4	61.0	0.4	1.7	2.3	1.6	2.0	5.0	3400	2600
ON	OFF	OFF	OFF	OFF	176.1	176.1	88.0	88.0	132.1	132.1					1.6	0.9	1.2		132.1	132.1	66.0	66.0	99.0	99.0					2.4	1.6	2.0		3600	2700
	ON	OFF	OFF	OFF	185.9	185.9	92.9	92.9	139.4	139.4					1.6	1.0	1.3		136.9	136.9	68.4	68.4	102.7	102.7					2.5	1.6	2.1		3800	2800
	OFF	ON	OFF	OFF	195.7	195.7	97.8	97.8	146.7	146.7					1.7	1.0	1.4		141.8	141.8	70.9	70.9	106.4	106.4					2.6	1.6	2.1		4000	2900
	ON	ON	OFF	OFF	205.4	205.4	102.7	102.7	154.1	154.1					1.8	1.0	1.4		146.7	146.7	73.3	73.3	110.0	110.0					2.6	1.7	2.2		4200	3000
	OFF	OFF	ON	OFF	215.2	215.2	107.6	107.6	161.4	161.4					1.9	1.1	1.5		151.6	151.6	75.8	75.8	113.7	113.7					2.7	1.7	2.2		4400	3100
	ON	OFF	ON	OFF	225.0	225.0	112.5	112.5	168.7	168.7					2.0	1.1	1.5		156.5	156.5	78.2	78.2	117.4	117.4					2.7	1.7	2.2		4600	3200
	OFF	ON	ON	OFF	234.8	234.8	117.4	117.4	176.1	176.1					2.0	1.1	1.6		161.4	161.4	80.7	80.7	121.0	121.0					2.8	1.8	2.3		4800	3300
	ON	ON	ON	OFF	244.6	244.6	122.3	122.3	183.4	183.4					2.1	1.2	1.6		166.3	166.3	83.1	83.1	124.7	124.7					2.9	1.8	2.4		5000	3400
	OFF	OFF	OFF	ON	249.5	249.5	124.7	124.7	187.1	187.1					2.2	1.2	1.7		171.2	171.2	85.6	85.6	128.4	128.4					2.9	1.8	2.4		5100	3500
	ON	OFF	OFF	ON	254.4	254.4	127.2	127.2	190.8	190.8					2.2	1.2	1.7		176.1	176.1	88.0	88.0	132.1	132.1					3.0	1.8	2.4		5200	3600
	OFF	ON	OFF	ON	259.3	259.3	129.6	129.6	194.4	194.4					2.2	1.2	1.7		181.0	181.0	90.5	90.5	135.7	135.7					3.1	1.9	2.5		5300	3700
	ON	ON	OFF	ON	264.2	264.2	132.1	132.1	198.1	198.1					2.3	1.2	1.8		185.9	185.9	92.9	92.9	139.4	139.4					3.2	1.9	2.5		5400	3800
	OFF	OFF	ON	ON	269.0	269.0	134.5	134.5	201.8	201.8					2.3	1.3	1.8		190.8	190.8	95.4	95.4	143.1	143.1					3.2	1.9	2.6		5500	3900
	ON	OFF	ON	ON	273.9	273.9	136.9	136.9	205.4	205.4					2.4	1.3	1.8		195.7	195.7	97.8	97.8	146.7	146.7					3.3	1.9	2.6		5600	4000
	OFF	ON	ON	ON	278.8	278.8	139.4	139.4	209.1	209.1					2.4	1.3	1.9		200.5	200.5	100.2	100.2	150.4	150.4					3.4	2.0	2.7		5700	4100
	ON	ON	ON	ON	283.7	283.7	141.8	141.8	212.8	212.8					2.5	1.3	1.9		205.4	205.4	102.7	102.7	154.1	154.1					3.4	2.0	2.7		5800	4200

呼称速度：215

DIP SW					Eco-mode (CONFIG DIPSW 5= OFF)																Boost-mode (CONFIG DIPSW 5= ON)														Motor(rpm)	
CONFIG	SPEED				周速						接線力 (N)		トルク (N·m)		電流値 (A)						周速						接線力 (N)		トルク (N·m)		電流値 (A)					
					RUN A 100%		RUN B 50%		RUN A+B 75%						定格						RUN A 100%		RUN B 50%		RUN A+B 75%						定格					
SW1	SW1	SW2	SW3	SW4	無負荷	定格	無負荷	定格	無負荷	定格	定格	起動	定格	起動	RUN A	RUN B	RUN A+B	起動	無負荷	定格	無負荷	定格	無負荷	定格	定格	起動	定格	起動	RUN A	RUN B	RUN A+B	起動	Eco	Boost
OFF	OFF	OFF	OFF	OFF	–	–	–	–	–	–					–	–	–		–	–	–	–	–	–					–	–	–		EXT	EXT
	ON	OFF	OFF	OFF	34.6	34.6	–	–	–	–					0.5	–	–		34.6	34.6	–	–	–	–					1.0	–	–		580	580
	OFF	ON	OFF	OFF	47.7	47.7	–	–	35.8	35.8					0.5	–	0.5		47.7	47.7	–	–	35.8	35.8					1.2	–	1.1		800	800
	ON	ON	OFF	OFF	59.6	59.6	–	–	44.7	44.7					0.6	–	0.5		59.6	59.6	–	–	44.7	44.7					1.4	–	1.3		1000	1000
	OFF	OFF	ON	OFF	71.6	71.6	35.8	35.8	53.7	53.7					0.7	0.5	0.5		71.6	71.6	35.8	35.8	53.7	53.7					1.5	1.1	1.3		1200	1200
	ON	OFF	ON	OFF	83.5	83.5	41.7	41.7	62.6	62.6					0.8	0.5	0.6		83.5	83.5	41.7	41.7	62.6	62.6					1.6	1.2	1.4		1400	1400
	OFF	ON	ON	OFF	95.5	95.5	47.7	47.7	71.6	71.6					0.8	0.6	0.7		95.5	95.5	47.7	47.7	71.6	71.6					1.7	1.3	1.5		1600	1600
	ON	ON	ON	OFF	107.4	107.4	53.7	53.7	80.5	80.5					0.9	0.6	0.7		107.4	107.4	53.7	53.7	80.5	80.5					1.8	1.4	1.6		1800	1800
	OFF	OFF	OFF	ON	119.3	119.3	59.6	59.6	89.5	89.5					1.0	0.6	0.8		113.4	113.4	56.7	56.7	85.0	85.0					1.9	1.4	1.7		2000	1900
	ON	OFF	OFF	ON	131.3	131.3	65.6	65.6	98.4	98.4					1.0	0.7	0.9		119.3	119.3	59.6	59.6	89.5	89.5					2.0	1.4	1.7		2200	2000
	OFF	ON	OFF	ON	143.2	143.2	71.6	71.6	107.4	107.4					1.1	0.7	0.9		125.3	125.3	62.6	62.6	94.0	94.0					2.0	1.4	1.7		2400	2100
	ON	ON	OFF	ON	155.1	155.1	77.5	77.5	116.3	116.3					1.2	0.7	1.0		131.3	131.3	65.6	65.6	98.4	98.4					2.1	1.5	1.8		2600	2200
	OFF	OFF	ON	ON	167.1	167.1	83.5	83.5	125.3	125.3					1.3	0.8	1.0		137.2	137.2	68.6	68.6	102.9	102.9					2.2	1.5	1.8		2800	2300
	ON	OFF	ON	ON	179.0	179.0	89.5	89.5	134.3	134.3					1.3	0.8	1.1		143.2	143.2	71.6	71.6	107.4	107.4					2.2	1.5	1.9		3000	2400
	OFF	ON	ON	ON	191.0	191.0	95.5	95.5	143.2	143.2					1.4	0.8	1.1		149.2	149.2	74.6	74.6	111.9	111.9					2.3	1.5	1.9		3200	2500
	ON	ON	ON	ON	202.9	202.9	101.4	101.4	152.2	152.2	6.9	38.3	0.1	1.0	1.5	0.9	1.2	3.0	155.1	155.1	77.5	77.5	116.3	116.3	12.6	50.0	0.3	1.4	2.3	1.6	2.0	5.0	3400	2600
ON	OFF	OFF	OFF	OFF	214.8	214.8	107.4	107.4	161.1	161.1					1.6	0.9	1.2		161.1	161.1	80.5	80.5	120.8	120.8					2.4	1.6	2.0		3600	2700
	ON	OFF	OFF	OFF	226.8	226.8	113.4	113.4	170.1	170.1					1.6	1.0	1.3		167.1	167.1	83.5	83.5	125.3	125.3					2.5	1.6	2.1		3800	2800
	OFF	ON	OFF	OFF	238.7	238.7	119.3	119.3	179.0	179.0					1.7	1.0	1.4		173.1	173.1	86.5	86.5	129.8	129.8					2.6	1.6	2.1		4000	2900
	ON	ON	OFF	OFF	250.6	250.6	125.3	125.3	188.0	188.0					1.8	1.0	1.4		179.0	179.0	89.5	89.5	134.3	134.3					2.6	1.7	2.2		4200	3000
	OFF	OFF	ON	OFF	262.6	262.6	131.3	131.3	196.9	196.9					1.9	1.1	1.5		185.0	185.0	92.5	92.5	138.7	138.7					2.7	1.7	2.2		4400	3100
	ON	OFF	ON	OFF	274.5	274.5	137.2	137.2	205.9	205.9					2.0	1.1	1.5		191.0	191.0	95.5	95.5	143.2	143.2					2.7	1.7	2.2		4600	3200
	OFF	ON	ON	OFF	286.5	286.5	143.2	143.2	214.8	214.8					2.0	1.1	1.6		196.9	196.9	98.4	98.4	147.7	147.7					2.8	1.8	2.3		4800	3300
	ON	ON	ON	OFF	298.4	298.4	149.2	149.2	223.8	223.8					2.1	1.2	1.6		202.9	202.9	101.4	101.4	152.2	152.2					2.9	1.8	2.4		5000	3400
	OFF	OFF	OFF	ON	304.4	304.4	152.2	152.2	228.3	228.3					2.2	1.2	1.7		208.9	208.9	104.4	104.4	156.6	156.6					2.9	1.8	2.4		5100	3500
	ON	OFF	OFF	ON	310.3	310.3	155.1	155.1	232.7	232.7					2.2	1.2	1.7		214.8	214.8	107.4	107.4	161.1	161.1					3.0	1.8	2.4		5200	3600
	OFF	ON	OFF	ON	316.3	316.3	158.1	158.1	237.2	237.2					2.2	1.2	1.7		220.8	220.8	110.4	110.4	165.6	165.6					3.1	1.9	2.5		5300	3700
	ON	ON	OFF	ON	322.3	322.3	161.1	161.1	241.7	241.7					2.3	1.2	1.8		226.8	226.8	113.4	113.4	170.1	170.1					3.2	1.9	2.5		5400	3800
	OFF	OFF	ON	ON	328.2	328.2	164.1	164.1	246.2	246.2					2.3	1.3	1.8		232.7	232.7	116.3	116.3	174.5	174.5					3.2	1.9	2.6		5500	3900
	ON	OFF	ON	ON	334.2	334.2	167.1	167.1	250.6	250.6					2.4	1.3	1.8		238.7	238.7	119.3	119.3	179.0	179.0					3.3	1.9	2.6		5600	4000
	OFF	ON	ON	ON	340.2	340.2	170.1	170.1	255.1	255.1					2.4	1.3	1.9		244.7	244.7	122.3	122.3	183.5	183.5					3.4	2.0	2.7		5700	4100
	ON	ON	ON	ON	346.2	346.2	173.1	173.1	259.6	259.6					2.5	1.3	1.9		250.6	250.6	125.3	125.3	188.0	188.0					3.4	2.0	2.7		5800	4200

φ52 DCブラシレス テーパー仕様 SENERGY

パイプ径：φ52
電　　源：DC24V
表面処理：ユニクロメッキ
リード線色：ブラック

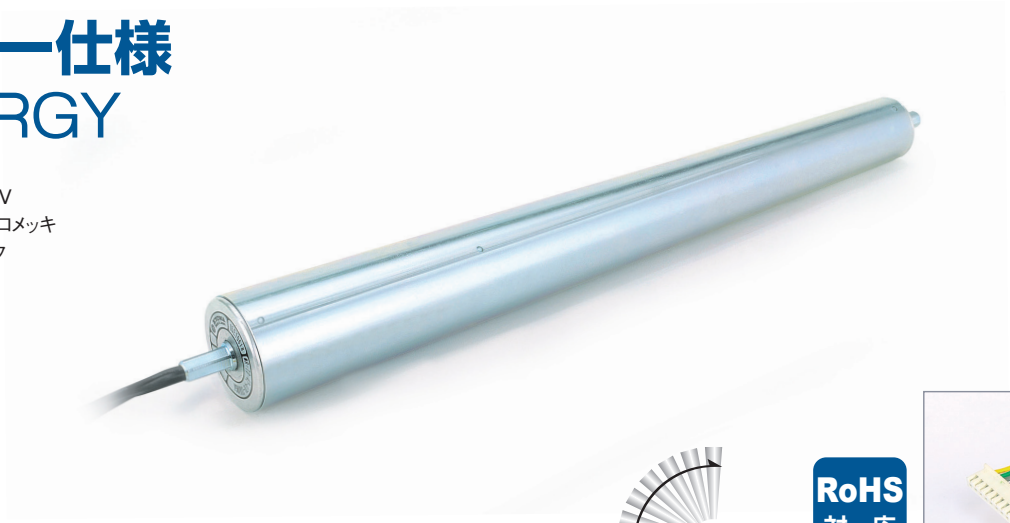

RoHS 対応

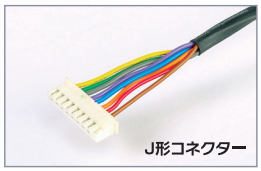

ローラ幅400ℓセンター部の特性となります。

■ 呼称速度：15

DIP SW					Eco-mode (CONFIG DIPSW 5= OFF)															Boost-mode (CONFIG DIPSW 5= ON)													Motor(rpm)	
CONFIG	SPEED				周速						接線力 (N)		トルク (N·m)		電流値 (A) 定格			起動	周速						接線力 (N)		トルク (N·m)		電流値 (A) 定格			起動		
SW1	SW1	SW2	SW3	SW4	RUN A 100% 無負荷	RUN A 100% 定格	RUN B 50% 無負荷	RUN B 50% 定格	RUN A+B 75% 無負荷	RUN A+B 75% 定格	定格	起動	定格	起動	RUN A	RUN B	RUN A+B		RUN A 100% 無負荷	RUN A 100% 定格	RUN B 50% 無負荷	RUN B 50% 定格	RUN A+B 75% 無負荷	RUN A+B 75% 定格	定格	起動	定格	起動	RUN A	RUN B	RUN A+B		Eco	Boost
OFF	OFF	OFF	OFF	OFF	–	–	–	–	–	–	96.5	533.1	2.9	16.3	–	–	–	3.0	–	–	–	–	–	–	175.6	695.1	5.4	21.3	–	–	–	5.0	EXT	EXT
	ON	OFF	OFF	OFF	2.4	2.4	–	–	–	–					0.5	–	–		2.4	2.4	–	–	–	–					1.0	–	–		580	580
	OFF	ON	OFF	OFF	3.4	3.4	–	–	2.5	2.5					0.5	–	0.5		3.4	3.4	–	–	2.5	2.5					1.2	–	1.1		800	800
	ON	ON	OFF	OFF	4.2	4.2	–	–	3.2	3.2					0.6	–	0.5		4.2	4.2	–	–	3.2	3.2					1.4	–	1.3		1000	1000
	OFF	OFF	ON	OFF	5.1	5.1	2.5	2.5	3.8	3.8					0.7	0.5	0.5		5.1	5.1	2.5	2.5	3.8	3.8					1.5	1.1	1.3		1200	1200
	ON	OFF	ON	OFF	6.0	6.0	3.0	3.0	4.5	4.5					0.8	0.5	0.6		6.0	6.0	3.0	3.0	4.5	4.5					1.6	1.2	1.4		1400	1400
	OFF	ON	ON	OFF	6.8	6.8	3.4	3.4	5.1	5.1					0.8	0.6	0.7		6.8	6.8	3.4	3.4	5.1	5.1					1.7	1.3	1.5		1600	1600
	ON	ON	ON	OFF	7.7	7.7	3.8	3.8	5.7	5.7					0.9	0.6	0.7		7.7	7.7	3.8	3.8	5.7	5.7					1.8	1.4	1.6		1800	1800
	OFF	OFF	OFF	ON	8.5	8.5	4.2	4.2	6.4	6.4					1.0	0.6	0.8		8.1	8.1	4.0	4.0	6.1	6.1					1.9	1.4	1.7		2000	1900
	ON	OFF	OFF	ON	9.4	9.4	4.7	4.7	7.0	7.0					1.0	0.7	0.9		8.5	8.5	4.2	4.2	6.4	6.4					2.0	1.4	1.7		2200	2000
	OFF	ON	OFF	ON	10.3	10.3	5.1	5.1	7.7	7.7					1.1	0.7	0.9		9.0	9.0	4.5	4.5	6.7	6.7					2.0	1.4	1.7		2400	2100
	ON	ON	OFF	ON	11.1	11.1	5.5	5.5	8.3	8.3					1.2	0.7	1.0		9.4	9.4	4.7	4.7	7.0	7.0					2.1	1.5	1.8		2600	2200
	OFF	OFF	ON	ON	12.0	12.0	6.0	6.0	9.0	9.0					1.3	0.8	1.0		9.8	9.8	4.9	4.9	7.4	7.4					2.2	1.5	1.8		2800	2300
	ON	OFF	ON	ON	12.8	12.8	6.4	6.4	9.6	9.6					1.3	0.8	1.1		10.3	10.3	5.1	5.1	7.7	7.7					2.2	1.5	1.9		3000	2400
	OFF	ON	ON	ON	13.7	13.7	6.8	6.8	10.3	10.3					1.4	0.8	1.1		10.7	10.7	5.3	5.3	8.0	8.0					2.3	1.5	1.9		3200	2500
	ON	ON	ON	ON	14.5	14.5	7.2	7.2	10.9	10.9					1.5	0.9	1.2		11.1	11.1	5.5	5.5	8.3	8.3					2.3	1.6	2.0		3400	2600
ON	OFF	OFF	OFF	OFF	15.4	15.4	7.7	7.7	11.5	11.5					1.6	0.9	1.2		11.5	11.5	5.7	5.7	8.6	8.6					2.4	1.6	2.0		3600	2700
	ON	OFF	OFF	OFF	16.3	16.3	8.1	8.1	12.2	12.2					1.6	1.0	1.3		12.0	12.0	6.0	6.0	9.0	9.0					2.5	1.6	2.1		3800	2800
	OFF	ON	OFF	OFF	17.1	17.1	8.5	8.5	12.8	12.8					1.7	1.0	1.4		12.4	12.4	6.2	6.2	9.3	9.3					2.6	1.6	2.1		4000	2900
	ON	ON	OFF	OFF	18.0	18.0	9.0	9.0	13.5	13.5					1.8	1.0	1.4		12.8	12.8	6.4	6.4	9.6	9.6					2.6	1.7	2.2		4200	3000
	OFF	OFF	ON	OFF	18.8	18.8	9.4	9.4	14.1	14.1					1.9	1.1	1.5		13.3	13.3	6.6	6.6	9.9	9.9					2.7	1.7	2.2		4400	3100
	ON	OFF	ON	OFF	19.7	19.7	9.8	9.8	14.8	14.8					2.0	1.1	1.5		13.7	13.7	6.8	6.8	10.3	10.3					2.7	1.7	2.2		4600	3200
	OFF	ON	ON	OFF	20.6	20.6	10.3	10.3	15.4	15.4					2.0	1.1	1.6		14.1	14.1	7.0	7.0	10.6	10.6					2.8	1.8	2.3		4800	3300
	ON	ON	ON	OFF	21.4	21.4	10.7	10.7	16.1	16.1					2.1	1.2	1.6		14.5	14.5	7.2	7.2	10.9	10.9					2.9	1.8	2.4		5000	3400
	OFF	OFF	OFF	ON	21.8	21.8	10.9	10.9	16.4	16.4					2.2	1.2	1.7		15.0	15.0	7.5	7.5	11.2	11.2					2.9	1.8	2.4		5100	3500
	ON	OFF	OFF	ON	22.3	22.3	11.1	11.1	16.7	16.7					2.2	1.2	1.7		15.4	15.4	7.7	7.7	11.5	11.5					3.0	1.8	2.4		5200	3600
	OFF	ON	OFF	ON	22.7	22.7	11.3	11.3	17.0	17.0					2.2	1.2	1.7		15.8	15.8	7.9	7.9	11.9	11.9					3.1	1.9	2.5		5300	3700
	ON	ON	OFF	ON	23.1	23.1	11.5	11.5	17.3	17.3					2.3	1.2	1.8		16.3	16.3	8.1	8.1	12.2	12.2					3.2	1.9	2.5		5400	3800
	OFF	OFF	ON	ON	23.6	23.6	11.8	11.8	17.7	17.7					2.3	1.3	1.8		16.7	16.7	8.3	8.3	12.5	12.5					3.2	1.9	2.6		5500	3900
	ON	OFF	ON	ON	24.0	24.0	12.0	12.0	18.0	18.0					2.4	1.3	1.8		17.1	17.1	8.5	8.5	12.8	12.8					3.3	1.9	2.6		5600	4000
	OFF	ON	ON	ON	24.4	24.4	12.2	12.2	18.3	18.3					2.4	1.3	1.9		17.6	17.6	8.8	8.8	13.2	13.2					3.4	2.0	2.7		5700	4100
	ON	ON	ON	ON	24.9	24.9	12.4	12.4	18.6	18.6					2.5	1.3	1.9		18.0	18.0	9.0	9.0	13.5	13.5					3.4	2.0	2.7		5800	4200

■ 呼称速度：20

DIP SW					Eco-mode (CONFIG DIPSW 5= OFF)															Boost-mode (CONFIG DIPSW 5= ON)													Motor(rpm)	
CONFIG	SPEED				周速						接線力 (N)		トルク (N·m)		電流値 (A) 定格			起動	周速						接線力 (N)		トルク (N·m)		電流値 (A) 定格			起動		
SW1	SW1	SW2	SW3	SW4	RUN A 100% 無負荷	RUN A 100% 定格	RUN B 50% 無負荷	RUN B 50% 定格	RUN A+B 75% 無負荷	RUN A+B 75% 定格	定格	起動	定格	起動	RUN A	RUN B	RUN A+B		RUN A 100% 無負荷	RUN A 100% 定格	RUN B 50% 無負荷	RUN B 50% 定格	RUN A+B 75% 無負荷	RUN A+B 75% 定格	定格	起動	定格	起動	RUN A	RUN B	RUN A+B		Eco	Boost
OFF	OFF	OFF	OFF	OFF	–	–	–	–	–	–	70.7	390.2	2.1	12.0	–	–	–	3.0	–	–	–	–	–	–	128.5	508.8	3.9	15.6	–	–	–	5.0	EXT	EXT
	ON	OFF	OFF	OFF	3.4	3.4	–	–	–	–					0.5	–	–		3.4	3.4	–	–	–	–					1.0	–	–		580	580
	OFF	ON	OFF	OFF	4.6	4.6	–	–	3.5	3.5					0.5	–	0.5		4.6	4.6	–	–	3.5	3.5					1.2	–	1.1		800	800
	ON	ON	OFF	OFF	5.8	5.8	–	–	4.3	4.3					0.6	–	0.5		5.8	5.8	–	–	4.3	4.3					1.4	–	1.3		1000	1000
	OFF	OFF	ON	OFF	7.0	7.0	3.5	3.5	5.2	5.2					0.7	0.5	0.5		7.0	7.0	3.5	3.5	5.2	5.2					1.5	1.1	1.3		1200	1200
	ON	OFF	ON	OFF	8.2	8.2	4.1	4.1	6.1	6.1					0.8	0.5	0.6		8.2	8.2	4.1	4.1	6.1	6.1					1.6	1.2	1.4		1400	1400
	OFF	ON	ON	OFF	9.3	9.3	4.6	4.6	7.0	7.0					0.8	0.6	0.7		9.3	9.3	4.6	4.6	7.0	7.0					1.7	1.3	1.5		1600	1600
	ON	ON	ON	OFF	10.5	10.5	5.2	5.2	7.9	7.9					0.9	0.6	0.7		10.5	10.5	5.2	5.2	7.9	7.9					1.8	1.4	1.6		1800	1800
	OFF	OFF	OFF	ON	11.7	11.7	5.8	5.8	8.7	8.7					1.0	0.6	0.8		11.1	11.1	5.5	5.5	8.3	8.3					1.9	1.4	1.7		2000	1900
	ON	OFF	OFF	ON	12.9	12.9	6.4	6.4	9.6	9.6					1.0	0.7	0.9		11.7	11.7	5.8	5.8	8.7	8.7					2.0	1.4	1.7		2200	2000
	OFF	ON	OFF	ON	14.0	14.0	7.0	7.0	10.5	10.5					1.1	0.7	0.9		12.3	12.3	6.1	6.1	9.2	9.2					2.0	1.4	1.7		2400	2100
	ON	ON	OFF	ON	15.2	15.2	7.6	7.6	11.4	11.4					1.2	0.7	1.0		12.9	12.9	6.4	6.4	9.6	9.6					2.1	1.5	1.8		2600	2200
	OFF	OFF	ON	ON	16.4	16.4	8.2	8.2	12.3	12.3					1.3	0.8	1.0		13.4	13.4	6.7	6.7	10.1	10.1					2.2	1.5	1.8		2800	2300
	ON	OFF	ON	ON	17.5	17.5	8.7	8.7	13.1	13.1					1.3	0.8	1.1		14.0	14.0	7.0	7.0	10.5	10.5					2.2	1.5	1.9		3000	2400
	OFF	ON	ON	ON	18.7	18.7	9.3	9.3	14.0	14.0					1.4	0.8	1.1		14.6	14.6	7.3	7.3	10.9	10.9					2.3	1.5	1.9		3200	2500
	ON	ON	ON	ON	19.9	19.9	9.9	9.9	14.9	14.9					1.5	0.9	1.2		15.2	15.2	7.6	7.6	11.4	11.4					2.3	1.6	2.0		3400	2600
ON	OFF	OFF	OFF	OFF	21.1	21.1	10.5	10.5	15.8	15.8					1.6	0.9	1.2		15.8	15.8	7.9	7.9	11.8	11.8					2.4	1.6	2.0		3600	2700
	ON	OFF	OFF	OFF	22.2	22.2	11.1	11.1	16.7	16.7					1.6	1.0	1.3		16.4	16.4	8.2	8.2	12.3	12.3					2.5	1.6	2.1		3800	2800
	OFF	ON	OFF	OFF	23.4	23.4	11.7	11.7	17.5	17.5					1.7	1.0	1.4		17.0	17.0	8.5	8.5	12.7	12.7					2.6	1.6	2.1		4000	2900
	ON	ON	OFF	OFF	24.6	24.6	12.3	12.3	18.4	18.4					1.8	1.0	1.4		17.5	17.5	8.7	8.7	13.1	13.1					2.6	1.7	2.2		4200	3000
	OFF	OFF	ON	OFF	25.8	25.8	12.9	12.9	19.3	19.3					1.9	1.1	1.5		18.1	18.1	9.0	9.0	13.6	13.6					2.7	1.7	2.2		4400	3100
	ON	OFF	ON	OFF	26.9	26.9	13.4	13.4	20.2	20.2					2.0	1.1	1.5		18.7	18.7	9.3	9.3	14.0	14.0					2.7	1.7	2.2		4600	3200
	OFF	ON	ON	OFF	28.1	28.1	14.0	14.0	21.1	21.1					2.0	1.1	1.6		19.3	19.3	9.6	9.6	14.5	14.5					2.8	1.8	2.3		4800	3300
	ON	ON	ON	OFF	29.3	29.3	14.6	14.6	21.9	21.9					2.1	1.2	1.6		19.9	19.9	9.9	9.9	14.9	14.9					2.9	1.8	2.4		5000	3400
	OFF	OFF	OFF	ON	29.9	29.9	14.9	14.9	22.4	22.4					2.2	1.2	1.7		20.5	20.5	10.2	10.2	15.3	15.3					2.9	1.8	2.4		5100	3500
	ON	OFF	OFF	ON	30.5	30.5	15.2	15.2	22.8	22.8					2.2	1.2	1.7		21.1	21.1	10.5	10.5	15.8	15.8					3.0	1.8	2.4		5200	3600
	OFF	ON	OFF	ON	31.0	31.0	15.5	15.5	23.3	23.3					2.2	1.2	1.7		21.7	21.7	10.8	10.8	16.2	16.2					3.1	1.9	2.5		5300	3700
	ON	ON	OFF	ON	31.6	31.6	15.8	15.8	23.7	23.7					2.3	1.2	1.8		22.2	22.2	11.1	11.1	16.7	16.7					3.2	1.9	2.5		5400	3800
	OFF	OFF	ON	ON	32.2	32.2	16.1	16.1	24.1	24.1					2.3	1.3	1.8		22.8	22.8	11.4	11.4	17.1	17.1					3.2	1.9	2.6		5500	3900
	ON	OFF	ON	ON	32.8	32.8	16.4	16.4	24.6	24.6					2.4	1.3	1.8		23.4	23.4	11.7	11.7	17.5	17.5					3.3	1.9	2.6		5600	4000
	OFF	ON	ON	ON	33.4	33.4	16.7	16.7	25.0	25.0					2.4	1.3	1.9		24.0	24.0	12.0	12.0	18.0	18.0					3.4	2.0	2.7		5700	4100
	ON	ON	ON	ON	34.0	34.0	17.0	17.0	25.5	25.5					2.5	1.3	1.9		24.6	24.6	12.3	12.3	18.4	18.4					3.4	2.0	2.7		5800	4200

呼称速度：25

DIP SW					Eco-mode (CONFIG DIPSW 5= OFF)																Boost-mode (CONFIG DIPSW 5= ON)														Motor(rpm)	
CONFIG	SPEED				周速						接線力 (N)		トルク (N·m)		電流値 (A)				周速						接線力 (N)		トルク (N·m)		電流値 (A)					
					RUN A 100%		RUN B 50%		RUN A+B 75%						定格				RUN A 100%		RUN B 50%		RUN A+B 75%						定格					
SW1	SW1	SW2	SW3	SW4	無負荷	定格	無負荷	定格	無負荷	定格	定格	起動	定格	起動	RUN A	RUN B	RUN A+B	起動	無負荷	定格	無負荷	定格	無負荷	定格	定格	起動	定格	起動	RUN A	RUN B	RUN A+B	起動	Eco	Boost
OFF	OFF	OFF	OFF	OFF	–	–	–	–	–	–	57.9	319.8	1.7	9.8	–	–	–	3.0	–	–	–	–	–	–	105.3	417.0	3.2	12.8	–	–	–	5.0	EXT	EXT
	ON	OFF	OFF	OFF	4.1	4.1	–	–	–	–					0.5	–	–		4.1	4.1	–	–	–	–					1.0	–	–		580	580
	OFF	ON	OFF	OFF	5.7	5.7	–	–	4.2	4.2					0.5	–	0.5		5.7	5.7	–	–	4.2	4.2					1.2	–	1.1		800	800
	ON	ON	OFF	OFF	7.1	7.1	–	–	5.3	5.3					0.6	–	0.5		7.1	7.1	–	–	5.3	5.3					1.4	–	1.3		1000	1000
	OFF	OFF	ON	OFF	8.5	8.5	4.2	4.2	6.4	6.4					0.7	0.5	0.5		8.5	8.5	4.2	4.2	6.4	6.4					1.5	1.1	1.3		1200	1200
	ON	OFF	ON	OFF	10.0	10.0	5.0	5.0	7.5	7.5					0.8	0.5	0.6		10.0	10.0	5.0	5.0	7.5	7.5					1.6	1.2	1.4		1400	1400
	OFF	ON	ON	OFF	11.4	11.4	5.7	5.7	8.5	8.5					0.8	0.6	0.7		11.4	11.4	5.7	5.7	8.5	8.5					1.7	1.3	1.5		1600	1600
	ON	ON	ON	OFF	12.8	12.8	6.4	6.4	9.6	9.6					0.9	0.6	0.7		12.8	12.8	6.4	6.4	9.6	9.6					1.8	1.4	1.6		1800	1800
	OFF	OFF	OFF	ON	14.3	14.3	7.1	7.1	10.7	10.7					1.0	0.6	0.8		13.5	13.5	6.7	6.7	10.1	10.1					1.9	1.4	1.7		2000	1900
	ON	OFF	OFF	ON	15.7	15.7	7.8	7.8	11.8	11.8					1.0	0.7	0.9		14.3	14.3	7.1	7.1	10.7	10.7					2.0	1.4	1.7		2200	2000
	OFF	ON	OFF	ON	17.1	17.1	8.5	8.5	12.8	12.8					1.1	0.7	0.9		15.0	15.0	7.5	7.5	11.2	11.2					2.0	1.4	1.7		2400	2100
	ON	ON	OFF	ON	18.6	18.6	9.3	9.3	13.9	13.9					1.2	0.7	1.0		15.7	15.7	7.8	7.8	11.8	11.8					2.1	1.5	1.8		2600	2200
	OFF	OFF	ON	ON	20.0	20.0	10.0	10.0	15.0	15.0					1.3	0.8	1.0		16.4	16.4	8.2	8.2	12.3	12.3					2.2	1.5	1.8		2800	2300
	ON	OFF	ON	ON	21.4	21.4	10.7	10.7	16.1	16.1					1.3	0.8	1.1		17.1	17.1	8.5	8.5	12.8	12.8					2.2	1.5	1.9		3000	2400
	OFF	ON	ON	ON	22.8	22.8	11.4	11.4	17.1	17.1					1.4	0.8	1.1		17.8	17.8	8.9	8.9	13.4	13.4					2.3	1.5	1.9		3200	2500
	ON	ON	ON	ON	24.3	24.3	12.1	12.1	18.2	18.2					1.5	0.9	1.2		18.6	18.6	9.3	9.3	13.9	13.9					2.3	1.6	2.0		3400	2600
ON	OFF	OFF	OFF	OFF	25.7	25.7	12.8	12.8	19.3	19.3					1.6	0.9	1.2		19.3	19.3	9.6	9.6	14.4	14.4					2.4	1.6	2.0		3600	2700
	ON	OFF	OFF	OFF	27.1	27.1	13.5	13.5	20.3	20.3					1.6	1.0	1.3		20.0	20.0	10.0	10.0	15.0	15.0					2.5	1.6	2.1		3800	2800
	OFF	ON	OFF	OFF	28.6	28.6	14.3	14.3	21.4	21.4					1.7	1.0	1.4		20.7	20.7	10.3	10.3	15.5	15.5					2.6	1.6	2.1		4000	2900
	ON	ON	OFF	OFF	30.0	30.0	15.0	15.0	22.5	22.5					1.8	1.0	1.4		21.4	21.4	10.7	10.7	16.1	16.1					2.6	1.7	2.2		4200	3000
	OFF	OFF	ON	OFF	31.4	31.4	15.7	15.7	23.6	23.6					1.9	1.1	1.5		22.1	22.1	11.0	11.0	16.6	16.6					2.7	1.7	2.2		4400	3100
	ON	OFF	ON	OFF	32.9	32.9	16.4	16.4	24.6	24.6					2.0	1.1	1.5		22.8	22.8	11.4	11.4	17.1	17.1					2.7	1.7	2.2		4600	3200
	OFF	ON	ON	OFF	34.3	34.3	17.1	17.1	25.7	25.7					2.0	1.1	1.6		23.6	23.6	11.8	11.8	17.7	17.7					2.8	1.8	2.3		4800	3300
	ON	ON	ON	OFF	35.7	35.7	17.8	17.8	26.8	26.8					2.1	1.2	1.6		24.3	24.3	12.1	12.1	18.2	18.2					2.9	1.8	2.4		5000	3400
	OFF	OFF	OFF	ON	36.4	36.4	18.2	18.2	27.3	27.3					2.2	1.2	1.7		25.0	25.0	12.5	12.5	18.7	18.7					2.9	1.8	2.4		5100	3500
	ON	OFF	OFF	ON	37.2	37.2	18.6	18.6	27.9	27.9					2.2	1.2	1.7		25.7	25.7	12.8	12.8	19.3	19.3					3.0	1.8	2.4		5200	3600
	OFF	ON	OFF	ON	37.9	37.9	18.9	18.9	28.4	28.4					2.2	1.2	1.7		26.4	26.4	13.2	13.2	19.8	19.8					3.1	1.9	2.5		5300	3700
	ON	ON	OFF	ON	38.6	38.6	19.3	19.3	28.9	28.9					2.3	1.2	1.8		27.1	27.1	13.5	13.5	20.3	20.3					3.2	1.9	2.5		5400	3800
	OFF	OFF	ON	ON	39.3	39.3	19.6	19.6	29.5	29.5					2.3	1.3	1.8		27.9	27.9	13.9	13.9	20.9	20.9					3.2	1.9	2.6		5500	3900
	ON	OFF	ON	ON	40.0	40.0	20.0	20.0	30.0	30.0					2.4	1.3	1.8		28.6	28.6	14.3	14.3	21.4	21.4					3.3	1.9	2.6		5600	4000
	OFF	ON	ON	ON	40.7	40.7	20.3	20.3	30.5	30.5					2.4	1.3	1.9		29.3	29.3	14.6	14.6	22.0	22.0					3.4	2.0	2.7		5700	4100
	ON	ON	ON	ON	41.5	41.5	20.7	20.7	31.1	31.1					2.5	1.3	1.9		30.0	30.0	15.0	15.0	22.5	22.5					3.4	2.0	2.7		5800	4200

呼称速度：35

DIP SW					Eco-mode (CONFIG DIPSW 5= OFF)																Boost-mode (CONFIG DIPSW 5= ON)														Motor(rpm)	
CONFIG	SPEED				周速						接線力 (N)		トルク (N·m)		電流値 (A)				周速						接線力 (N)		トルク (N·m)		電流値 (A)					
					RUN A 100%		RUN B 50%		RUN A+B 75%						定格				RUN A 100%		RUN B 50%		RUN A+B 75%						定格					
SW1	SW1	SW2	SW3	SW4	無負荷	定格	無負荷	定格	無負荷	定格	定格	起動	定格	起動	RUN A	RUN B	RUN A+B	起動	無負荷	定格	無負荷	定格	無負荷	定格	定格	起動	定格	起動	RUN A	RUN B	RUN A+B	起動	Eco	Boost
OFF	OFF	OFF	OFF	OFF	–	–	–	–	–	–	39.2	216.8	1.2	6.6	–	–	–	3.0	–	–	–	–	–	–	71.4	282.6	2.1	8.6	–	–	–	5.0	EXT	EXT
	ON	OFF	OFF	OFF	6.1	6.1	–	–	–	–					0.5	–	–		6.1	6.1	–	–	–	–					1.0	–	–		580	580
	OFF	ON	OFF	OFF	8.4	8.4	–	–	6.3	6.3					0.5	–	0.5		8.4	8.4	–	–	6.3	6.3					1.2	–	1.1		800	800
	ON	ON	OFF	OFF	10.5	10.5	–	–	7.9	7.9					0.6	–	0.5		10.5	10.5	–	–	7.9	7.9					1.4	–	1.3		1000	1000
	OFF	OFF	ON	OFF	12.6	12.6	6.3	6.3	9.5	9.5					0.7	0.5	0.5		12.6	12.6	6.3	6.3	9.5	9.5					1.5	1.1	1.3		1200	1200
	ON	OFF	ON	OFF	14.7	14.7	7.3	7.3	11.0	11.0					0.8	0.5	0.6		14.7	14.7	7.3	7.3	11.0	11.0					1.6	1.2	1.4		1400	1400
	OFF	ON	ON	OFF	16.8	16.8	8.4	8.4	12.6	12.6					0.8	0.6	0.7		16.8	16.8	8.4	8.4	12.6	12.6					1.7	1.3	1.5		1600	1600
	ON	ON	ON	OFF	19.0	19.0	9.5	9.5	14.2	14.2					0.9	0.6	0.7		19.0	19.0	9.5	9.5	14.2	14.2					1.8	1.4	1.6		1800	1800
	OFF	OFF	OFF	ON	21.1	21.1	10.5	10.5	15.8	15.8					1.0	0.6	0.8		20.0	20.0	10.0	10.0	15.0	15.0					1.9	1.4	1.7		2000	1900
	ON	OFF	OFF	ON	23.2	23.2	11.6	11.6	17.4	17.4					1.0	0.7	0.9		21.1	21.1	10.5	10.5	15.8	15.8					2.0	1.4	1.7		2200	2000
	OFF	ON	OFF	ON	25.3	25.3	12.6	12.6	19.0	19.0					1.1	0.7	0.9		22.1	22.1	11.0	11.0	16.6	16.6					2.0	1.4	1.7		2400	2100
	ON	ON	OFF	ON	27.4	27.4	13.7	13.7	20.5	20.5					1.2	0.7	1.0		23.2	23.2	11.6	11.6	17.4	17.4					2.1	1.5	1.8		2600	2200
	OFF	OFF	ON	ON	29.5	29.5	14.7	14.7	22.1	22.1					1.3	0.8	1.0		24.2	24.2	12.1	12.1	18.2	18.2					2.2	1.5	1.8		2800	2300
	ON	OFF	ON	ON	31.6	31.6	15.8	15.8	23.7	23.7					1.3	0.8	1.1		25.3	25.3	12.6	12.6	19.0	19.0					2.2	1.5	1.9		3000	2400
	OFF	ON	ON	ON	33.7	33.7	16.8	16.8	25.3	25.3					1.4	0.8	1.1		26.3	26.3	13.1	13.1	19.7	19.7					2.3	1.5	1.9		3200	2500
	ON	ON	ON	ON	35.8	35.8	17.9	17.9	26.9	26.9					1.5	0.9	1.2		27.4	27.4	13.7	13.7	20.5	20.5					2.3	1.6	2.0		3400	2600
ON	OFF	OFF	OFF	OFF	38.0	38.0	19.0	19.0	28.5	28.5					1.6	0.9	1.2		28.5	28.5	14.2	14.2	21.3	21.3					2.4	1.6	2.0		3600	2700
	ON	OFF	OFF	OFF	40.1	40.1	20.0	20.0	30.0	30.0					1.6	1.0	1.3		29.5	29.5	14.7	14.7	22.1	22.1					2.5	1.6	2.1		3800	2800
	OFF	ON	OFF	OFF	42.2	42.2	21.1	21.1	31.6	31.6					1.7	1.0	1.4		30.6	30.6	15.3	15.3	22.9	22.9					2.6	1.6	2.1		4000	2900
	ON	ON	OFF	OFF	44.3	44.3	22.1	22.1	33.2	33.2					1.8	1.0	1.4		31.6	31.6	15.8	15.8	23.7	23.7					2.6	1.7	2.2		4200	3000
	OFF	OFF	ON	OFF	46.4	46.4	23.2	23.2	34.8	34.8					1.9	1.1	1.5		32.7	32.7	16.3	16.3	24.5	24.5					2.7	1.7	2.2		4400	3100
	ON	OFF	ON	OFF	48.5	48.5	24.2	24.2	36.4	36.4					2.0	1.1	1.5		33.7	33.7	16.8	16.8	25.3	25.3					2.7	1.7	2.2		4600	3200
	OFF	ON	ON	OFF	50.6	50.6	25.3	25.3	38.0	38.0					2.0	1.1	1.6		34.8	34.8	17.4	17.4	26.1	26.1					2.8	1.8	2.3		4800	3300
	ON	ON	ON	OFF	52.7	52.7	26.3	26.3	39.5	39.5					2.1	1.2	1.6		35.8	35.8	17.9	17.9	26.9	26.9					2.9	1.8	2.4		5000	3400
	OFF	OFF	OFF	ON	53.8	53.8	26.9	26.9	40.3	40.3					2.2	1.2	1.7		36.9	36.9	18.4	18.4	27.7	27.7					2.9	1.8	2.4		5100	3500
	ON	OFF	OFF	ON	54.9	54.9	27.4	27.4	41.1	41.1					2.2	1.2	1.7		38.0	38.0	19.0	19.0	28.5	28.5					3.0	1.8	2.4		5200	3600
	OFF	ON	OFF	ON	55.9	55.9	27.9	27.9	41.9	41.9					2.2	1.2	1.7		39.0	39.0	19.5	19.5	29.2	29.2					3.1	1.9	2.5		5300	3700
	ON	ON	OFF	ON	57.0	57.0	28.5	28.5	42.7	42.7					2.3	1.2	1.8		40.1	40.1	20.0	20.0	30.0	30.0					3.2	1.9	2.5		5400	3800
	OFF	OFF	ON	ON	58.0	58.0	29.0	29.0	43.5	43.5					2.3	1.3	1.8		41.1	41.1	20.5	20.5	30.8	30.8					3.2	1.9	2.6		5500	3900
	ON	OFF	ON	ON	59.1	59.1	29.5	29.5	44.3	44.3					2.4	1.3	1.8		42.2	42.2	21.1	21.1	31.6	31.6					3.3	1.9	2.6		5600	4000
	OFF	ON	ON	ON	60.1	60.1	30.0	30.0	45.1	45.1					2.4	1.3	1.9		43.2	43.2	21.6	21.6	32.4	32.4					3.4	2.0	2.7		5700	4100
	ON	ON	ON	ON	61.2	61.2	30.6	30.6	45.9	45.9					2.5	1.3	1.9		44.3	44.3	22.1	22.1	33.2	33.2					3.4	2.0	2.7		5800	4200

呼称速度：45

DIP SW					Eco-mode (CONFIG DIPSW 5= OFF)																Boost-mode (CONFIG DIPSW 5= ON)														Motor(rpm)	
CONFIG	SPEED				周速						接線力 (N)		トルク (N·m)		電流値 (A)				周速						接線力 (N)		トルク (N·m)		電流値 (A)					
					RUN A 100%		RUN B 50%		RUN A+B 75%						定格				RUN A 100%		RUN B 50%		RUN A+B 75%						定格					
SW1	SW1	SW2	SW3	SW4	無負荷	定格	無負荷	定格	無負荷	定格	定格	起動	定格	起動	RUN A	RUN B	RUN A+B	起動	無負荷	定格	無負荷	定格	無負荷	定格	定格	起動	定格	起動	RUN A	RUN B	RUN A+B	起動	Eco	Boost
OFF	OFF	OFF	OFF	OFF	–	–	–	–	–	–	32.1	177.7	0.9	5.4	–	–	–	3.0	–	–	–	–	–	–	58.5	231.7	1.8	7.1	–	–	–	5.0	EXT	EXT
	ON	OFF	OFF	OFF	7.4	7.4	–	–	–	–					0.5	–	–		7.4	7.4	–	–	–	–					1.0	–	–		580	580
	OFF	ON	OFF	OFF	10.3	10.3	–	–	7.7	7.7					0.5	–	0.5		10.3	10.3	–	–	7.7	7.7					1.2	–	1.1		800	800
	ON	ON	OFF	OFF	12.8	12.8	–	–	9.6	9.6					0.6	–	0.5		12.8	12.8	–	–	9.6	9.6					1.4	–	1.3		1000	1000
	OFF	OFF	ON	OFF	15.4	15.4	7.7	7.7	11.5	11.5					0.7	0.5	0.5		15.4	15.4	7.7	7.7	11.5	11.5					1.5	1.1	1.3		1200	1200
	ON	OFF	ON	OFF	18.0	18.0	9.0	9.0	13.5	13.5					0.8	0.5	0.6		18.0	18.0	9.0	9.0	13.5	13.5					1.6	1.2	1.4		1400	1400
	OFF	ON	ON	OFF	20.6	20.6	10.3	10.3	15.4	15.4					0.8	0.6	0.7		20.6	20.6	10.3	10.3	15.4	15.4					1.7	1.3	1.5		1600	1600
	ON	ON	ON	OFF	23.1	23.1	11.5	11.5	17.3	17.3					0.9	0.6	0.7		23.1	23.1	11.5	11.5	17.3	17.3					1.8	1.4	1.6		1800	1800
	OFF	OFF	OFF	ON	25.7	25.7	12.8	12.8	19.3	19.3					1.0	0.6	0.8		24.4	24.4	12.2	12.2	18.3	18.3					1.9	1.4	1.7		2000	1900
	ON	OFF	OFF	ON	28.3	28.3	14.1	14.1	21.2	21.2					1.0	0.7	0.9		25.7	25.7	12.8	12.8	19.3	19.3					2.0	1.4	1.7		2200	2000
	OFF	ON	OFF	ON	30.9	30.9	15.4	15.4	23.1	23.1					1.1	0.7	0.9		27.0	27.0	13.5	13.5	20.2	20.2					2.0	1.4	1.7		2400	2100
	ON	ON	OFF	ON	33.4	33.4	16.7	16.7	25.1	25.1					1.2	0.7	1.0		28.3	28.3	14.1	14.1	21.2	21.2					2.1	1.5	1.8		2600	2200
	OFF	OFF	ON	ON	36.0	36.0	18.0	18.0	27.0	27.0					1.3	0.8	1.0		29.6	29.6	14.8	14.8	22.2	22.2					2.2	1.5	1.8		2800	2300
	ON	OFF	ON	ON	38.6	38.6	19.3	19.3	28.9	28.9					1.3	0.8	1.1		30.9	30.9	15.4	15.4	23.1	23.1					2.2	1.5	1.9		3000	2400
	OFF	ON	ON	ON	41.2	41.2	20.6	20.6	30.9	30.9					1.4	0.8	1.1		32.2	32.2	16.1	16.1	24.1	24.1					2.3	1.5	1.9		3200	2500
	ON	ON	ON	ON	43.7	43.7	21.8	21.8	32.8	32.8					1.5	0.9	1.2		33.4	33.4	16.7	16.7	25.1	25.1					2.3	1.6	2.0		3400	2600
ON	OFF	OFF	OFF	OFF	46.3	46.3	23.1	23.1	34.7	34.7					1.6	0.9	1.2		34.7	34.7	17.3	17.3	26.0	26.0					2.4	1.6	2.0		3600	2700
	ON	OFF	OFF	OFF	48.9	48.9	24.4	24.4	36.7	36.7					1.6	1.0	1.3		36.0	36.0	18.0	18.0	27.0	27.0					2.5	1.6	2.1		3800	2800
	OFF	ON	OFF	OFF	51.5	51.5	25.7	25.7	38.6	38.6					1.7	1.0	1.4		37.3	37.3	18.6	18.6	28.0	28.0					2.6	1.6	2.1		4000	2900
	ON	ON	OFF	OFF	54.0	54.0	27.0	27.0	40.5	40.5					1.8	1.0	1.4		38.6	38.6	19.3	19.3	28.9	28.9					2.6	1.7	2.2		4200	3000
	OFF	OFF	ON	OFF	56.6	56.6	28.3	28.3	42.5	42.5					1.9	1.1	1.5		39.9	39.9	19.9	19.9	29.9	29.9					2.7	1.7	2.2		4400	3100
	ON	OFF	ON	OFF	59.2	59.2	29.6	29.6	44.4	44.4					2.0	1.1	1.5		41.2	41.2	20.6	20.6	30.9	30.9					2.7	1.7	2.2		4600	3200
	OFF	ON	ON	OFF	61.8	61.8	30.9	30.9	46.3	46.3					2.0	1.1	1.6		42.5	42.5	21.2	21.2	31.8	31.8					2.8	1.8	2.3		4800	3300
	ON	ON	ON	OFF	64.4	64.4	32.2	32.2	48.3	48.3					2.1	1.2	1.6		43.7	43.7	21.8	21.8	32.8	32.8					2.9	1.8	2.4		5000	3400
	OFF	OFF	OFF	ON	65.6	65.6	32.8	32.8	49.2	49.2					2.2	1.2	1.7		45.0	45.0	22.5	22.5	33.8	33.8					2.9	1.8	2.4		5100	3500
	ON	OFF	OFF	ON	66.9	66.9	33.4	33.4	50.2	50.2					2.2	1.2	1.7		46.3	46.3	23.1	23.1	34.7	34.7					3.0	1.8	2.4		5200	3600
	OFF	ON	OFF	ON	68.2	68.2	34.1	34.1	51.2	51.2					2.2	1.2	1.7		47.6	47.6	23.8	23.8	35.7	35.7					3.1	1.9	2.5		5300	3700
	ON	ON	OFF	ON	69.5	69.5	34.7	34.7	52.1	52.1					2.3	1.2	1.8		48.9	48.9	24.4	24.4	36.7	36.7					3.2	1.9	2.5		5400	3800
	OFF	OFF	ON	ON	70.8	70.8	35.4	35.4	53.1	53.1					2.3	1.3	1.8		50.2	50.2	25.1	25.1	37.6	37.6					3.2	1.9	2.6		5500	3900
	ON	OFF	ON	ON	72.1	72.1	36.0	36.0	54.0	54.0					2.4	1.3	1.8		51.5	51.5	25.7	25.7	38.6	38.6					3.3	1.9	2.6		5600	4000
	OFF	ON	ON	ON	73.4	73.4	36.7	36.7	55.0	55.0					2.4	1.3	1.9		52.8	52.8	26.4	26.4	39.6	39.6					3.4	2.0	2.7		5700	4100
	ON	ON	ON	ON	74.7	74.7	37.3	37.3	56.0	56.0					2.5	1.3	1.9		54.0	54.0	27.0	27.0	40.5	40.5					3.4	2.0	2.7		5800	4200

呼称速度：60

DIP SW					Eco-mode (CONFIG DIPSW 5= OFF)														Boost-mode (CONFIG DIPSW 5= ON)												Motor(rpm)	
CONFIG	SPEED				周速						接線力 (N)		トルク (N·m)		電流値 (A) 定格				周速						接線力 (N)		トルク (N·m)		電流値 (A) 定格					
SW1	SW1	SW2	SW3	SW4	RUN A 100% 無負荷	RUN A 100% 定格	RUN B 50% 無負荷	RUN B 50% 定格	RUN A+B 75% 無負荷	RUN A+B 75% 定格	定格	起動	定格	起動	RUN A	RUN B	RUN A+B	起動	RUN A 100% 無負荷	RUN A 100% 定格	RUN B 50% 無負荷	RUN B 50% 定格	RUN A+B 75% 無負荷	RUN A+B 75% 定格	定格	起動	定格	起動	RUN A	RUN B	RUN A+B	起動	Eco	Boost
OFF	OFF	OFF	OFF	OFF	–	–	–	–	–	–					–	–	–		–	–	–	–	–	–					–	–	–		EXT	EXT
	ON	OFF	OFF	OFF	10.2	10.2	–	–	–	–					0.5	–	–		10.2	10.2	–	–	–	–					1.0	–	–		580	580
	OFF	ON	OFF	OFF	14.0	14.0	–	–	10.5	10.5					0.5	–	0.5		14.0	14.0	–	–	10.5	10.5					1.2	–	1.1		800	800
	ON	ON	OFF	OFF	17.5	17.5	–	–	13.1	13.1					0.6	–	0.5		17.5	17.5	–	–	13.1	13.1					1.4	–	1.3		1000	1000
	OFF	OFF	ON	OFF	21.1	21.1	10.5	10.5	15.8	15.8					0.7	0.5	0.5		21.1	21.1	10.5	10.5	15.8	15.8					1.5	1.1	1.3		1200	1200
	ON	OFF	ON	OFF	24.6	24.6	12.3	12.3	18.4	18.4					0.8	0.5	0.6		24.6	24.6	12.3	12.3	18.4	18.4					1.6	1.2	1.4		1400	1400
	OFF	ON	ON	OFF	28.1	28.1	14.0	14.0	21.1	21.1					0.8	0.6	0.7		28.1	28.1	14.0	14.0	21.1	21.1					1.7	1.3	1.5		1600	1600
	ON	ON	ON	OFF	31.6	31.6	15.8	15.8	23.7	23.7					0.9	0.6	0.7		31.6	31.6	15.8	15.8	23.7	23.7					1.8	1.4	1.6		1800	1800
	OFF	OFF	OFF	ON	35.1	35.1	17.5	17.5	26.3	26.3					1.0	0.6	0.8		33.4	33.4	16.7	16.7	25.0	25.0					1.9	1.4	1.7		2000	1900
	ON	OFF	OFF	ON	38.7	38.7	19.3	19.3	29.0	29.0					1.0	0.7	0.9		35.1	35.1	17.5	17.5	26.3	26.3					2.0	1.4	1.7		2200	2000
	OFF	ON	OFF	ON	42.2	42.2	21.1	21.1	31.6	31.6					1.1	0.7	0.9		36.9	36.9	18.4	18.4	27.7	27.7					2.0	1.4	1.7		2400	2100
	ON	ON	OFF	ON	45.7	45.7	22.8	22.8	34.3	34.3					1.2	0.7	1.0		38.7	38.7	19.3	19.3	29.0	29.0					2.1	1.5	1.8		2600	2200
	OFF	OFF	ON	ON	49.2	49.2	24.6	24.6	36.9	36.9					1.3	0.8	1.0		40.4	40.4	20.2	20.2	30.3	30.3					2.2	1.5	1.8		2800	2300
	ON	OFF	ON	ON	52.7	52.7	26.3	26.3	39.5	39.5					1.3	0.8	1.1		42.2	42.2	21.1	21.1	31.6	31.6					2.2	1.5	1.9		3000	2400
	OFF	ON	ON	ON	56.3	56.3	28.1	28.1	42.2	42.2					1.4	0.8	1.1		43.9	43.9	21.9	21.9	32.9	32.9					2.3	1.5	1.9		3200	2500
	ON	ON	ON	ON	59.8	59.8	29.9	29.9	44.8	44.8	23.5	130.0	0.7	4.0	1.5	0.9	1.2	3.0	45.7	45.7	22.8	22.8	34.3	34.3	42.8	169.6	1.3	5.2	2.3	1.6	2.0	5.0	3400	2600
ON	OFF	OFF	OFF	OFF	63.3	63.3	31.6	31.6	47.5	47.5					1.6	0.9	1.2		47.5	47.5	23.7	23.7	35.6	35.6					2.4	1.6	2.0		3600	2700
	ON	OFF	OFF	OFF	66.8	66.8	33.4	33.4	50.1	50.1					1.6	1.0	1.3		49.2	49.2	24.6	24.6	36.9	36.9					2.5	1.6	2.1		3800	2800
	OFF	ON	OFF	OFF	70.3	70.3	35.1	35.1	52.7	52.7					1.7	1.0	1.4		51.0	51.0	25.5	25.5	38.2	38.2					2.6	1.6	2.1		4000	2900
	ON	ON	OFF	OFF	73.9	73.9	36.9	36.9	55.4	55.4					1.8	1.0	1.4		52.7	52.7	26.3	26.3	39.5	39.5					2.6	1.7	2.2		4200	3000
	OFF	OFF	ON	OFF	77.4	77.4	38.7	38.7	58.0	58.0					1.9	1.1	1.5		54.5	54.5	27.2	27.2	40.9	40.9					2.7	1.7	2.2		4400	3100
	ON	OFF	ON	OFF	80.9	80.9	40.4	40.4	60.7	60.7					2.0	1.1	1.5		56.3	56.3	28.1	28.1	42.2	42.2					2.7	1.7	2.2		4600	3200
	OFF	ON	ON	OFF	84.4	84.4	42.2	42.2	63.3	63.3					2.0	1.1	1.6		58.0	58.0	29.0	29.0	43.5	43.5					2.8	1.8	2.3		4800	3300
	ON	ON	ON	OFF	87.9	87.9	43.9	43.9	65.9	65.9					2.1	1.2	1.6		59.8	59.8	29.9	29.9	44.8	44.8					2.9	1.8	2.4		5000	3400
	OFF	OFF	OFF	ON	89.7	89.7	44.8	44.8	67.3	67.3					2.2	1.2	1.7		61.5	61.5	30.7	30.7	46.1	46.1					2.9	1.8	2.4		5100	3500
	ON	OFF	OFF	ON	91.5	91.5	45.7	45.7	68.6	68.6					2.2	1.2	1.7		63.3	63.3	31.6	31.6	47.5	47.5					3.0	1.8	2.4		5200	3600
	OFF	ON	OFF	ON	93.2	93.2	46.6	46.6	69.9	69.9					2.2	1.2	1.7		65.1	65.1	32.5	32.5	48.8	48.8					3.1	1.9	2.5		5300	3700
	ON	ON	OFF	ON	95.0	95.0	47.5	47.5	71.2	71.2					2.3	1.2	1.8		66.8	66.8	33.4	33.4	50.1	50.1					3.2	1.9	2.5		5400	3800
	OFF	OFF	ON	ON	96.7	96.7	48.3	48.3	72.5	72.5					2.3	1.3	1.8		68.6	68.6	34.3	34.3	51.4	51.4					3.2	1.9	2.6		5500	3900
	ON	OFF	ON	ON	98.5	98.5	49.2	49.2	73.9	73.9					2.4	1.3	1.8		70.3	70.3	35.1	35.1	52.7	52.7					3.3	1.9	2.6		5600	4000
	OFF	ON	ON	ON	100.2	100.2	50.1	50.1	75.2	75.2					2.4	1.3	1.9		72.1	72.1	36.0	36.0	54.1	54.1					3.4	2.0	2.7		5700	4100
	ON	ON	ON	ON	102.0	102.0	51.0	51.0	76.5	76.5					2.5	1.3	1.9		73.9	73.9	36.9	36.9	55.4	55.4					3.4	2.0	2.7		5800	4200

呼称速度：75

DIP SW					Eco-mode (CONFIG DIPSW 5= OFF)														Boost-mode (CONFIG DIPSW 5= ON)												Motor(rpm)	
CONFIG	SPEED				周速						接線力 (N)		トルク (N·m)		電流値 (A) 定格				周速						接線力 (N)		トルク (N·m)		電流値 (A) 定格					
SW1	SW1	SW2	SW3	SW4	RUN A 100% 無負荷	RUN A 100% 定格	RUN B 50% 無負荷	RUN B 50% 定格	RUN A+B 75% 無負荷	RUN A+B 75% 定格	定格	起動	定格	起動	RUN A	RUN B	RUN A+B	起動	RUN A 100% 無負荷	RUN A 100% 定格	RUN B 50% 無負荷	RUN B 50% 定格	RUN A+B 75% 無負荷	RUN A+B 75% 定格	定格	起動	定格	起動	RUN A	RUN B	RUN A+B	起動	Eco	Boost
OFF	OFF	OFF	OFF	OFF	–	–	–	–	–	–					–	–	–		–	–	–	–	–	–					–	–	–		EXT	EXT
	ON	OFF	OFF	OFF	12.4	12.4	–	–	–	–					0.5	–	–		12.4	12.4	–	–	–	–					1.0	–	–		580	580
	OFF	ON	OFF	OFF	17.1	17.1	–	–	12.8	12.8					0.5	–	0.5		17.1	17.1	–	–	12.8	12.8					1.2	–	1.1		800	800
	ON	ON	OFF	OFF	21.4	21.4	–	–	16.1	16.1					0.6	–	0.5		21.4	21.4	–	–	16.1	16.1					1.4	–	1.3		1000	1000
	OFF	OFF	ON	OFF	25.7	25.7	12.8	12.8	19.3	19.3					0.7	0.5	0.5		25.7	25.7	12.8	12.8	19.3	19.3					1.5	1.1	1.3		1200	1200
	ON	OFF	ON	OFF	30.0	30.0	15.0	15.0	22.5	22.5					0.8	0.5	0.6		30.0	30.0	15.0	15.0	22.5	22.5					1.6	1.2	1.4		1400	1400
	OFF	ON	ON	OFF	34.3	34.3	17.1	17.1	25.7	25.7					0.8	0.6	0.7		34.3	34.3	17.1	17.1	25.7	25.7					1.7	1.3	1.5		1600	1600
	ON	ON	ON	OFF	38.6	38.6	19.3	19.3	28.9	28.9					0.9	0.6	0.7		38.6	38.6	19.3	19.3	28.9	28.9					1.8	1.4	1.6		1800	1800
	OFF	OFF	OFF	ON	42.9	42.9	21.4	21.4	32.2	32.2					1.0	0.6	0.8		40.7	40.7	20.3	20.3	30.5	30.5					1.9	1.4	1.7		2000	1900
	ON	OFF	OFF	ON	47.2	47.2	23.6	23.6	35.4	35.4					1.0	0.7	0.9		42.9	42.9	21.4	21.4	32.2	32.2					2.0	1.4	1.7		2200	2000
	OFF	ON	OFF	ON	51.5	51.5	25.7	25.7	38.6	38.6					1.1	0.7	0.9		45.0	45.0	22.5	22.5	33.8	33.8					2.0	1.4	1.7		2400	2100
	ON	ON	OFF	ON	55.8	55.8	27.9	27.9	41.8	41.8					1.2	0.7	1.0		47.2	47.2	23.6	23.6	35.4	35.4					2.1	1.5	1.8		2600	2200
	OFF	OFF	ON	ON	60.1	60.1	30.0	30.0	45.0	45.0					1.3	0.8	1.0		49.3	49.3	24.6	24.6	37.0	37.0					2.2	1.5	1.8		2800	2300
	ON	OFF	ON	ON	64.4	64.4	32.2	32.2	48.3	48.3					1.3	0.8	1.1		51.5	51.5	25.7	25.7	38.6	38.6					2.2	1.5	1.9		3000	2400
	OFF	ON	ON	ON	68.6	68.6	34.3	34.3	51.5	51.5					1.4	0.8	1.1		53.6	53.6	26.8	26.8	40.2	40.2					2.3	1.5	1.9		3200	2500
	ON	ON	ON	ON	72.9	72.9	36.4	36.4	54.7	54.7	19.3	106.6	0.5	3.2	1.5	0.9	1.2	3.0	55.8	55.8	27.9	27.9	41.8	41.8	35.1	139.0	1.0	4.2	2.3	1.6	2.0	5.0	3400	2600
ON	OFF	OFF	OFF	OFF	77.2	77.2	38.6	38.6	57.9	57.9					1.6	0.9	1.2		57.9	57.9	28.9	28.9	43.4	43.4					2.4	1.6	2.0		3600	2700
	ON	OFF	OFF	OFF	81.5	81.5	40.7	40.7	61.1	61.1					1.6	1.0	1.3		60.1	60.1	30.0	30.0	45.0	45.0					2.5	1.6	2.1		3800	2800
	OFF	ON	OFF	OFF	85.8	85.8	42.9	42.9	64.4	64.4					1.7	1.0	1.4		62.2	62.2	31.1	31.1	46.6	46.6					2.6	1.6	2.1		4000	2900
	ON	ON	OFF	OFF	90.1	90.1	45.0	45.0	67.6	67.6					1.8	1.0	1.4		64.4	64.4	32.2	32.2	48.3	48.3					2.6	1.7	2.2		4200	3000
	OFF	OFF	ON	OFF	94.4	94.4	47.2	47.2	70.8	70.8					1.9	1.1	1.5		66.5	66.5	33.2	33.2	49.9	49.9					2.7	1.7	2.2		4400	3100
	ON	OFF	ON	OFF	98.7	98.7	49.3	49.3	74.0	74.0					2.0	1.1	1.5		68.6	68.6	34.3	34.3	51.5	51.5					2.7	1.7	2.2		4600	3200
	OFF	ON	ON	OFF	103.0	103.0	51.5	51.5	77.2	77.2					2.0	1.1	1.6		70.8	70.8	35.4	35.4	53.1	53.1					2.8	1.8	2.3		4800	3300
	ON	ON	ON	OFF	107.3	107.3	53.6	53.6	80.5	80.5					2.1	1.2	1.6		72.9	72.9	36.4	36.4	54.7	54.7					2.9	1.8	2.4		5000	3400
	OFF	OFF	OFF	ON	109.4	109.4	54.7	54.7	82.1	82.1					2.2	1.2	1.7		75.1	75.1	37.5	37.5	56.3	56.3					2.9	1.8	2.4		5100	3500
	ON	OFF	OFF	ON	111.6	111.6	55.8	55.8	83.7	83.7					2.2	1.2	1.7		77.2	77.2	38.6	38.6	57.9	57.9					3.0	1.8	2.4		5200	3600
	OFF	ON	OFF	ON	113.7	113.7	56.8	56.8	85.3	85.3					2.2	1.2	1.7		79.4	79.4	39.7	39.7	59.5	59.5					3.1	1.9	2.5		5300	3700
	ON	ON	OFF	ON	115.9	115.9	57.9	57.9	86.9	86.9					2.3	1.2	1.8		81.5	81.5	40.7	40.7	61.1	61.1					3.2	1.9	2.5		5400	3800
	OFF	OFF	ON	ON	118.0	118.0	59.0	59.0	88.5	88.5					2.3	1.3	1.8		83.7	83.7	41.8	41.8	62.7	62.7					3.2	1.9	2.6		5500	3900
	ON	OFF	ON	ON	120.2	120.2	60.1	60.1	90.1	90.1					2.4	1.3	1.8		85.8	85.8	42.9	42.9	64.4	64.4					3.3	1.9	2.6		5600	4000
	OFF	ON	ON	ON	122.3	122.3	61.1	61.1	91.7	91.7					2.4	1.3	1.9		88.0	88.0	44.0	44.0	66.0	66.0					3.4	2.0	2.7		5700	4100
	ON	ON	ON	ON	124.5	124.5	62.2	62.2	93.3	93.3					2.5	1.3	1.9		90.1	90.1	45.0	45.0	67.6	67.6					3.4	2.0	2.7		5800	4200

呼称速度：95

DIP SW					Eco-mode (CONFIG DIPSW 5= OFF)														Boost-mode (CONFIG DIPSW 5= ON)												Motor(rpm)	
CONFIG	SPEED				周速						接線力 (N)		トルク (N·m)		電流値 (A) 定格				周速						接線力 (N)		トルク (N·m)		電流値 (A) 定格					
SW1	SW1	SW2	SW3	SW4	RUN A 100% 無負荷	RUN A 100% 定格	RUN B 50% 無負荷	RUN B 50% 定格	RUN A+B 75% 無負荷	RUN A+B 75% 定格	定格	起動	定格	起動	RUN A	RUN B	RUN A+B	起動	RUN A 100% 無負荷	RUN A 100% 定格	RUN B 50% 無負荷	RUN B 50% 定格	RUN A+B 75% 無負荷	RUN A+B 75% 定格	定格	起動	定格	起動	RUN A	RUN B	RUN A+B	起動	Eco	Boost
OFF	OFF	OFF	OFF	OFF	–	–	–	–	–	–					–	–	–		–	–	–	–	–	–					–	–	–		EXT	EXT
	ON	OFF	OFF	OFF	16.4	16.4	–	–	–	–					0.5	–	–		16.4	16.4	–	–	–	–					1.0	–	–		580	580
	OFF	ON	OFF	OFF	22.6	22.6	–	–	17.0	17.0					0.5	–	0.5		22.6	22.6	–	–	17.0	17.0					1.2	–	1.1		800	800
	ON	ON	OFF	OFF	28.3	28.3	–	–	21.2	21.2					0.6	–	0.5		28.3	28.3	–	–	21.2	21.2					1.4	–	1.3		1000	1000
	OFF	OFF	ON	OFF	34.0	34.0	17.0	17.0	25.5	25.5					0.7	0.5	0.5		34.0	34.0	17.0	17.0	25.5	25.5					1.5	1.1	1.3		1200	1200
	ON	OFF	ON	OFF	39.6	39.6	19.8	19.8	29.7	29.7					0.8	0.5	0.6		39.6	39.6	19.8	19.8	29.7	29.7					1.6	1.2	1.4		1400	1400
	OFF	ON	ON	OFF	45.3	45.3	22.6	22.6	34.0	34.0					0.8	0.6	0.7		45.3	45.3	22.6	22.6	34.0	34.0					1.7	1.3	1.5		1600	1600
	ON	ON	ON	OFF	51.0	51.0	25.5	25.5	38.2	38.2					0.9	0.6	0.7		51.0	51.0	25.5	25.5	38.2	38.2					1.8	1.4	1.6		1800	1800
	OFF	OFF	OFF	ON	56.6	56.6	28.3	28.3	42.5	42.5					1.0	0.6	0.8		53.8	53.8	26.9	26.9	40.3	40.3					1.9	1.4	1.7		2000	1900
	ON	OFF	OFF	ON	62.3	62.3	31.1	31.1	46.7	46.7					1.0	0.7	0.9		56.6	56.6	28.3	28.3	42.5	42.5					2.0	1.4	1.7		2200	2000
	OFF	ON	OFF	ON	68.0	68.0	34.0	34.0	51.0	51.0					1.1	0.7	0.9		59.5	59.5	29.7	29.7	44.6	44.6					2.0	1.4	1.7		2400	2100
	ON	ON	OFF	ON	73.6	73.6	36.8	36.8	55.2	55.2					1.2	0.7	1.0		62.3	62.3	31.1	31.1	46.7	46.7					2.1	1.5	1.8		2600	2200
	OFF	OFF	ON	ON	79.3	79.3	39.6	39.6	59.5	59.5					1.3	0.8	1.0		65.1	65.1	32.5	32.5	48.8	48.8					2.2	1.5	1.8		2800	2300
	ON	OFF	ON	ON	85.0	85.0	42.5	42.5	63.7	63.7					1.3	0.8	1.1		68.0	68.0	34.0	34.0	51.0	51.0					2.2	1.5	1.9		3000	2400
	OFF	ON	ON	ON	90.6	90.6	45.3	45.3	68.0	68.0					1.4	0.8	1.1		70.8	70.8	35.4	35.4	53.1	53.1					2.3	1.5	1.9		3200	2500
	ON	ON	ON	ON	96.3	96.3	48.1	48.1	72.2	72.2	14.6	80.7	0.4	2.4	1.5	0.9	1.2	3.0	73.6	73.6	36.8	36.8	55.2	55.2	26.6	105.3	0.8	3.2	2.3	1.6	2.0	5.0	3400	2600
ON	OFF	OFF	OFF	OFF	102.0	102.0	51.0	51.0	76.5	76.5					1.6	0.9	1.2		76.5	76.5	38.2	38.2	57.3	57.3					2.4	1.6	2.0		3600	2700
	ON	OFF	OFF	OFF	107.6	107.6	53.8	53.8	80.7	80.7					1.6	1.0	1.3		79.3	79.3	39.6	39.6	59.5	59.5					2.5	1.6	2.1		3800	2800
	OFF	ON	OFF	OFF	113.3	113.3	56.6	56.6	85.0	85.0					1.7	1.0	1.4		82.1	82.1	41.0	41.0	61.6	61.6					2.6	1.6	2.1		4000	2900
	ON	ON	OFF	OFF	119.0	119.0	59.5	59.5	89.2	89.2					1.8	1.0	1.4		85.0	85.0	42.5	42.5	63.7	63.7					2.6	1.7	2.2		4200	3000
	OFF	OFF	ON	OFF	124.6	124.6	62.3	62.3	93.5	93.5					1.9	1.1	1.5		87.8	87.8	43.9	43.9	65.8	65.8					2.7	1.7	2.2		4400	3100
	ON	OFF	ON	OFF	130.3	130.3	65.1	65.1	97.7	97.7					2.0	1.1	1.5		90.6	90.6	45.3	45.3	68.0	68.0					2.7	1.7	2.2		4600	3200
	OFF	ON	ON	OFF	136.0	136.0	68.0	68.0	102.0	102.0					2.0	1.1	1.6		93.5	93.5	46.7	46.7	70.1	70.1					2.8	1.8	2.3		4800	3300
	ON	ON	ON	OFF	141.6	141.6	70.8	70.8	106.2	106.2					2.1	1.2	1.6		96.3	96.3	48.1	48.1	72.2	72.2					2.9	1.8	2.4		5000	3400
	OFF	OFF	OFF	ON	144.5	144.5	72.2	72.2	108.3	108.3					2.2	1.2	1.7		99.1	99.1	49.5	49.5	74.3	74.3					2.9	1.8	2.4		5100	3500
	ON	OFF	OFF	ON	147.3	147.3	73.6	73.6	110.5	110.5					2.2	1.2	1.7		102.0	102.0	51.0	51.0	76.5	76.5					3.0	1.8	2.4		5200	3600
	OFF	ON	OFF	ON	150.1	150.1	75.0	75.0	112.6	112.6					2.2	1.2	1.7		104.8	104.8	52.4	52.4	78.6	78.6					3.1	1.9	2.5		5300	3700
	ON	ON	OFF	ON	153.0	153.0	76.5	76.5	114.7	114.7					2.3	1.2	1.8		107.6	107.6	53.8	53.8	80.7	80.7					3.2	1.9	2.5		5400	3800
	OFF	OFF	ON	ON	155.8	155.8	77.9	77.9	116.8	116.8					2.3	1.3	1.8		110.5	110.5	55.2	55.2	82.8	82.8					3.2	1.9	2.6		5500	3900
	ON	OFF	ON	ON	158.6	158.6	79.3	79.3	119.0	119.0					2.4	1.3	1.8		113.3	113.3	56.6	56.6	85.0	85.0					3.3	1.9	2.6		5600	4000
	OFF	ON	ON	ON	161.5	161.5	80.7	80.7	121.1	121.1					2.4	1.3	1.9		116.1	116.1	58.0	58.0	87.1	87.1					3.4	2.0	2.7		5700	4100
	ON	ON	ON	ON	164.3	164.3	82.1	82.1	123.2	123.2					2.5	1.3	1.9		119.0	119.0	59.5	59.5	89.2	89.2					3.4	2.0	2.7		5800	4200

呼称速度：125

DIP SW					Eco-mode (CONFIG DIPSW 5= OFF)														Boost-mode (CONFIG DIPSW 5= ON)														Motor(rpm)	
CONFIG	SPEED				周速						接線力 (N)		トルク (N·m)		電流値 (A)				周速						接線力 (N)		トルク (N·m)		電流値 (A)					
					RUN A 100%		RUN B 50%		RUN A+B 75%						定格				RUN A 100%		RUN B 50%		RUN A+B 75%						定格					
SW1	SW1	SW2	SW3	SW4	無負荷	定格	無負荷	定格	無負荷	定格	定格	起動	定格	起動	RUN A	RUN B	RUN A+B	起動	無負荷	定格	無負荷	定格	無負荷	定格	定格	起動	定格	起動	RUN A	RUN B	RUN A+B	起動	Eco	Boost
OFF	OFF	OFF	OFF	OFF	–	–	–	–	–	–	10.7	59.2	0.3	1.8	–	–	–	3.0	–	–	–	–	–	–	19.5	77.2	0.6	2.3	–	–	–	5.0	EXT	EXT
	ON	OFF	OFF	OFF	22.4	22.4	–	–	–	–					0.5	–	–		22.4	22.4	–	–	–	–					1.0	–	–		580	580
	OFF	ON	OFF	OFF	30.9	30.9	–	–	23.1	23.1					0.5	–	0.5		30.9	30.9	–	–	23.1	23.1					1.2	–	1.1		800	800
	ON	ON	OFF	OFF	38.6	38.6	–	–	28.9	28.9					0.6	–	0.5		38.6	38.6	–	–	28.9	28.9					1.4	–	1.3		1000	1000
	OFF	OFF	ON	OFF	46.3	46.3	23.1	23.1	34.7	34.7					0.7	0.5	0.5		46.3	46.3	23.1	23.1	34.7	34.7					1.5	1.1	1.3		1200	1200
	ON	OFF	ON	OFF	54.0	54.0	27.0	27.0	40.5	40.5					0.8	0.5	0.6		54.0	54.0	27.0	27.0	40.5	40.5					1.6	1.2	1.4		1400	1400
	OFF	ON	ON	OFF	61.8	61.8	30.9	30.9	46.3	46.3					0.8	0.6	0.7		61.8	61.8	30.9	30.9	46.3	46.3					1.7	1.3	1.5		1600	1600
	ON	ON	ON	OFF	69.5	69.5	34.7	34.7	52.1	52.1					0.9	0.6	0.7		69.5	69.5	34.7	34.7	52.1	52.1					1.8	1.4	1.6		1800	1800
	OFF	OFF	OFF	ON	77.2	77.2	38.6	38.6	57.9	57.9					1.0	0.6	0.8		73.4	73.4	36.7	36.7	55.0	55.0					1.9	1.4	1.7		2000	1900
	ON	OFF	OFF	ON	85.0	85.0	42.5	42.5	63.7	63.7					1.0	0.7	0.9		77.2	77.2	38.6	38.6	57.9	57.9					2.0	1.4	1.7		2200	2000
	OFF	ON	OFF	ON	92.7	92.7	46.3	46.3	69.5	69.5					1.1	0.7	0.9		81.1	81.1	40.5	40.5	60.8	60.8					2.0	1.4	1.7		2400	2100
	ON	ON	OFF	ON	100.4	100.4	50.2	50.2	75.3	75.3					1.2	0.7	1.0		85.0	85.0	42.5	42.5	63.7	63.7					2.1	1.5	1.8		2600	2200
	OFF	OFF	ON	ON	108.1	108.1	54.0	54.0	81.1	81.1					1.3	0.8	1.0		88.8	88.8	44.4	44.4	66.6	66.6					2.2	1.5	1.8		2800	2300
	ON	OFF	ON	ON	115.9	115.9	57.9	57.9	86.9	86.9					1.3	0.8	1.1		92.7	92.7	46.3	46.3	69.5	69.5					2.2	1.5	1.9		3000	2400
	OFF	ON	ON	ON	123.6	123.6	61.8	61.8	92.7	92.7					1.4	0.8	1.1		96.6	96.6	48.3	48.3	72.4	72.4					2.3	1.5	1.9		3200	2500
	ON	ON	ON	ON	131.3	131.3	65.6	65.6	98.5	98.5					1.5	0.9	1.2		100.4	100.4	50.2	50.2	75.3	75.3					2.3	1.6	2.0		3400	2600
ON	OFF	OFF	OFF	OFF	139.1	139.1	69.5	69.5	104.3	104.3					1.6	0.9	1.2		104.3	104.3	52.1	52.1	78.2	78.2					2.4	1.6	2.0		3600	2700
	ON	OFF	OFF	OFF	146.8	146.8	73.4	73.4	110.1	110.1					1.6	1.0	1.3		108.1	108.1	54.0	54.0	81.1	81.1					2.5	1.6	2.1		3800	2800
	OFF	ON	OFF	OFF	154.5	154.5	77.2	77.2	115.9	115.9					1.7	1.0	1.4		112.0	112.0	56.0	56.0	84.0	84.0					2.6	1.6	2.1		4000	2900
	ON	ON	OFF	OFF	162.2	162.2	81.1	81.1	121.7	121.7					1.8	1.0	1.4		115.9	115.9	57.9	57.9	86.9	86.9					2.6	1.7	2.2		4200	3000
	OFF	OFF	ON	OFF	170.0	170.0	85.0	85.0	127.5	127.5					1.9	1.1	1.5		119.7	119.7	59.8	59.8	89.8	89.8					2.7	1.7	2.2		4400	3100
	ON	OFF	ON	OFF	177.7	177.7	88.8	88.8	133.3	133.3					2.0	1.1	1.5		123.6	123.6	61.8	61.8	92.7	92.7					2.7	1.7	2.2		4600	3200
	OFF	ON	ON	OFF	185.4	185.4	92.7	92.7	139.1	139.1					2.0	1.1	1.6		127.5	127.5	63.7	63.7	95.6	95.6					2.8	1.8	2.3		4800	3300
	ON	ON	ON	OFF	193.2	193.2	96.6	96.6	144.9	144.9					2.1	1.2	1.6		131.3	131.3	65.6	65.6	98.5	98.5					2.9	1.8	2.4		5000	3400
	OFF	OFF	OFF	ON	197.0	197.0	98.5	98.5	147.8	147.8					2.2	1.2	1.7		135.2	135.2	67.6	67.6	101.4	101.4					2.9	1.8	2.4		5100	3500
	ON	OFF	OFF	ON	200.9	200.9	100.4	100.4	150.7	150.7					2.2	1.2	1.7		139.1	139.1	69.5	69.5	104.3	104.3					3.0	1.8	2.4		5200	3600
	OFF	ON	OFF	ON	204.8	204.8	102.4	102.4	153.6	153.6					2.2	1.2	1.7		142.9	142.9	71.4	71.4	107.2	107.2					3.1	1.9	2.5		5300	3700
	ON	ON	OFF	ON	208.6	208.6	104.3	104.3	156.4	156.4					2.3	1.2	1.8		146.8	146.8	73.4	73.4	110.1	110.1					3.2	1.9	2.5		5400	3800
	OFF	OFF	ON	ON	212.5	212.5	106.2	106.2	159.3	159.3					2.3	1.3	1.8		150.7	150.7	75.3	75.3	113.0	113.0					3.2	1.9	2.6		5500	3900
	ON	OFF	ON	ON	216.3	216.3	108.1	108.1	162.2	162.2					2.4	1.3	1.8		154.5	154.5	77.2	77.2	115.9	115.9					3.3	1.9	2.6		5600	4000
	OFF	ON	ON	ON	220.2	220.2	110.1	110.1	165.1	165.1					2.4	1.3	1.9		158.4	158.4	79.2	79.2	118.8	118.8					3.4	2.0	2.7		5700	4100
	ON	ON	ON	ON	224.1	224.1	112.0	112.0	168.0	168.0					2.5	1.3	1.9		162.2	162.2	81.1	81.1	121.7	121.7					3.4	2.0	2.7		5800	4200

呼称速度：175

DIP SW					Eco-mode (CONFIG DIPSW 5= OFF)														Boost-mode (CONFIG DIPSW 5= ON)														Motor(rpm)	
CONFIG	SPEED				周速						接線力 (N)		トルク (N·m)		電流値 (A)				周速						接線力 (N)		トルク (N·m)		電流値 (A)					
					RUN A 100%		RUN B 50%		RUN A+B 75%						定格				RUN A 100%		RUN B 50%		RUN A+B 75%						定格					
SW1	SW1	SW2	SW3	SW4	無負荷	定格	無負荷	定格	無負荷	定格	定格	起動	定格	起動	RUN A	RUN B	RUN A+B	起動	無負荷	定格	無負荷	定格	無負荷	定格	定格	起動	定格	起動	RUN A	RUN B	RUN A+B	起動	Eco	Boost
OFF	OFF	OFF	OFF	OFF	–	–	–	–	–	–	7.8	43.3	0.2	1.3	–	–	–	3.0	–	–	–	–	–	–	14.2	56.5	0.4	1.7	–	–	–	5.0	EXT	EXT
	ON	OFF	OFF	OFF	30.6	30.6	–	–	–	–					0.5	–	–		30.6	30.6	–	–	–	–					1.0	–	–		580	580
	OFF	ON	OFF	OFF	42.2	42.2	–	–	31.6	31.6					0.5	–	0.5		42.2	42.2	–	–	31.6	31.6					1.2	–	1.1		800	800
	ON	ON	OFF	OFF	52.7	52.7	–	–	39.5	39.5					0.6	–	0.5		52.7	52.7	–	–	39.5	39.5					1.4	–	1.3		1000	1000
	OFF	OFF	ON	OFF	63.3	63.3	31.6	31.6	47.5	47.5					0.7	0.5	0.5		63.3	63.3	31.6	31.6	47.5	47.5					1.5	1.1	1.3		1200	1200
	ON	OFF	ON	OFF	73.9	73.9	36.9	36.9	55.4	55.4					0.8	0.5	0.6		73.9	73.9	36.9	36.9	55.4	55.4					1.6	1.2	1.4		1400	1400
	OFF	ON	ON	OFF	84.4	84.4	42.2	42.2	63.3	63.3					0.8	0.6	0.7		84.4	84.4	42.2	42.2	63.3	63.3					1.7	1.3	1.5		1600	1600
	ON	ON	ON	OFF	95.0	95.0	47.5	47.5	71.2	71.2					0.9	0.6	0.7		95.0	95.0	47.5	47.5	71.2	71.2					1.8	1.4	1.6		1800	1800
	OFF	OFF	OFF	ON	105.5	105.5	52.7	52.7	79.1	79.1					1.0	0.6	0.8		100.2	100.2	50.1	50.1	75.2	75.2					1.9	1.4	1.7		2000	1900
	ON	OFF	OFF	ON	116.1	116.1	58.0	58.0	87.1	87.1					1.0	0.7	0.9		105.5	105.5	52.7	52.7	79.1	79.1					2.0	1.4	1.7		2200	2000
	OFF	ON	OFF	ON	126.6	126.6	63.3	63.3	95.0	95.0					1.1	0.7	0.9		110.8	110.8	55.4	55.4	83.1	83.1					2.0	1.4	1.7		2400	2100
	ON	ON	OFF	ON	137.2	137.2	68.6	68.6	102.9	102.9					1.2	0.7	1.0		116.1	116.1	58.0	58.0	87.1	87.1					2.1	1.5	1.8		2600	2200
	OFF	OFF	ON	ON	147.8	147.8	73.9	73.9	110.8	110.8					1.3	0.8	1.0		121.4	121.4	60.7	60.7	91.0	91.0					2.2	1.5	1.8		2800	2300
	ON	OFF	ON	ON	158.3	158.3	79.1	79.1	118.7	118.7					1.3	0.8	1.1		126.6	126.6	63.3	63.3	95.0	95.0					2.2	1.5	1.9		3000	2400
	OFF	ON	ON	ON	168.9	168.9	84.4	84.4	126.6	126.6					1.4	0.8	1.1		131.9	131.9	65.9	65.9	98.9	98.9					2.3	1.5	1.9		3200	2500
	ON	ON	ON	ON	179.4	179.4	89.7	89.7	134.6	134.6					1.5	0.9	1.2		137.2	137.2	68.6	68.6	102.9	102.9					2.3	1.6	2.0		3400	2600
ON	OFF	OFF	OFF	OFF	190.0	190.0	95.0	95.0	142.5	142.5					1.6	0.9	1.2		142.5	142.5	71.2	71.2	106.8	106.8					2.4	1.6	2.0		3600	2700
	ON	OFF	OFF	OFF	200.5	200.5	100.2	100.2	150.4	150.4					1.6	1.0	1.3		147.8	147.8	73.9	73.9	110.8	110.8					2.5	1.6	2.1		3800	2800
	OFF	ON	OFF	OFF	211.1	211.1	105.5	105.5	158.3	158.3					1.7	1.0	1.4		153.0	153.0	76.5	76.5	114.8	114.8					2.6	1.6	2.1		4000	2900
	ON	ON	OFF	OFF	221.7	221.7	110.8	110.8	166.2	166.2					1.8	1.0	1.4		158.3	158.3	79.1	79.1	118.7	118.7					2.6	1.7	2.2		4200	3000
	OFF	OFF	ON	OFF	232.2	232.2	116.1	116.1	174.2	174.2					1.9	1.1	1.5		163.6	163.6	81.8	81.8	122.7	122.7					2.7	1.7	2.2		4400	3100
	ON	OFF	ON	OFF	242.8	242.8	121.4	121.4	182.1	182.1					2.0	1.1	1.5		168.9	168.9	84.4	84.4	126.6	126.6					2.7	1.7	2.2		4600	3200
	OFF	ON	ON	OFF	253.3	253.3	126.6	126.6	190.0	190.0					2.0	1.1	1.6		174.2	174.2	87.1	87.1	130.6	130.6					2.8	1.8	2.3		4800	3300
	ON	ON	ON	OFF	263.9	263.9	131.9	131.9	197.9	197.9					2.1	1.2	1.6		179.4	179.4	89.7	89.7	134.6	134.6					2.9	1.8	2.4		5000	3400
	OFF	OFF	OFF	ON	269.2	269.2	134.6	134.6	201.9	201.9					2.2	1.2	1.7		184.7	184.7	92.3	92.3	138.5	138.5					2.9	1.8	2.4		5100	3500
	ON	OFF	OFF	ON	274.5	274.5	137.2	137.2	205.8	205.8					2.2	1.2	1.7		190.0	190.0	95.0	95.0	142.5	142.5					3.0	1.8	2.4		5200	3600
	OFF	ON	OFF	ON	279.7	279.7	139.8	139.8	209.8	209.8					2.2	1.2	1.7		195.3	195.3	97.6	97.6	146.4	146.4					3.1	1.9	2.5		5300	3700
	ON	ON	OFF	ON	285.0	285.0	142.5	142.5	213.7	213.7					2.3	1.2	1.8		200.5	200.5	100.2	100.2	150.4	150.4					3.2	1.9	2.5		5400	3800
	OFF	OFF	ON	ON	290.3	290.3	145.1	145.1	217.7	217.7					2.3	1.3	1.8		205.8	205.8	102.9	102.9	154.4	154.4					3.2	1.9	2.6		5500	3900
	ON	OFF	ON	ON	295.6	295.6	147.8	147.8	221.7	221.7					2.4	1.3	1.8		211.1	211.1	105.5	105.5	158.3	158.3					3.3	1.9	2.6		5600	4000
	OFF	ON	ON	ON	300.8	300.8	150.4	150.4	225.6	225.6					2.4	1.3	1.9		216.4	216.4	108.2	108.2	162.3	162.3					3.4	2.0	2.7		5700	4100
	ON	ON	ON	ON	306.1	306.1	153.0	153.0	229.6	229.6					2.5	1.3	1.9		221.7	221.7	110.8	110.8	166.2	166.2					3.4	2.0	2.7		5800	4200

呼称速度：215

DIP SW					Eco-mode (CONFIG DIPSW 5= OFF)														Boost-mode (CONFIG DIPSW 5= ON)														Motor(rpm)	
CONFIG	SPEED				周速						接線力 (N)		トルク (N·m)		電流値 (A)				周速						接線力 (N)		トルク (N·m)		電流値 (A)					
					RUN A 100%		RUN B 50%		RUN A+B 75%						定格				RUN A 100%		RUN B 50%		RUN A+B 75%						定格					
SW1	SW1	SW2	SW3	SW4	無負荷	定格	無負荷	定格	無負荷	定格	定格	起動	定格	起動	RUN A	RUN B	RUN A+B	起動	無負荷	定格	無負荷	定格	無負荷	定格	定格	起動	定格	起動	RUN A	RUN B	RUN A+B	起動	Eco	Boost
OFF	OFF	OFF	OFF	OFF	–	–	–	–	–	–	6.4	35.5	0.1	1.0	–	–	–	3.0	–	–	–	–	–	–	11.7	46.3	0.3	1.4	–	–	–	5.0	EXT	EXT
	ON	OFF	OFF	OFF	37.3	37.3	–	–	–	–					0.5	–	–		37.3	37.3	–	–	–	–					1.0	–	–		580	580
	OFF	ON	OFF	OFF	51.5	51.5	–	–	38.6	38.6					0.5	–	0.5		51.5	51.5	–	–	38.6	38.6					1.2	–	1.1		800	800
	ON	ON	OFF	OFF	64.4	64.4	–	–	48.3	48.3					0.6	–	0.5		64.4	64.4	–	–	48.3	48.3					1.4	–	1.3		1000	1000
	OFF	OFF	ON	OFF	77.2	77.2	38.6	38.6	57.9	57.9					0.7	0.5	0.5		77.2	77.2	38.6	38.6	57.9	57.9					1.5	1.1	1.3		1200	1200
	ON	OFF	ON	OFF	90.1	90.1	45.0	45.0	67.6	67.6					0.8	0.5	0.6		90.1	90.1	45.0	45.0	67.6	67.6					1.6	1.2	1.4		1400	1400
	OFF	ON	ON	OFF	103.0	103.0	51.5	51.5	77.2	77.2					0.8	0.6	0.7		103.0	103.0	51.5	51.5	77.2	77.2					1.7	1.3	1.5		1600	1600
	ON	ON	ON	OFF	115.9	115.9	57.9	57.9	86.9	86.9					0.9	0.6	0.7		115.9	115.9	57.9	57.9	86.9	86.9					1.8	1.4	1.6		1800	1800
	OFF	OFF	OFF	ON	128.8	128.8	64.4	64.4	96.6	96.6					1.0	0.6	0.8		122.3	122.3	61.1	61.1	91.7	91.7					1.9	1.4	1.7		2000	1900
	ON	OFF	OFF	ON	141.6	141.6	70.8	70.8	106.2	106.2					1.0	0.7	0.9		128.8	128.8	64.4	64.4	96.6	96.6					2.0	1.4	1.7		2200	2000
	OFF	ON	OFF	ON	154.5	154.5	77.2	77.2	115.9	115.9					1.1	0.7	0.9		135.2	135.2	67.6	67.6	101.4	101.4					2.0	1.4	1.7		2400	2100
	ON	ON	OFF	ON	167.4	167.4	83.7	83.7	125.5	125.5					1.2	0.7	1.0		141.6	141.6	70.8	70.8	106.2	106.2					2.1	1.5	1.8		2600	2200
	OFF	OFF	ON	ON	180.3	180.3	90.1	90.1	135.2	135.2					1.3	0.8	1.0		148.1	148.1	74.0	74.0	111.0	111.0					2.2	1.5	1.8		2800	2300
	ON	OFF	ON	ON	193.2	193.2	96.6	96.6	144.9	144.9					1.3	0.8	1.1		154.5	154.5	77.2	77.2	115.9	115.9					2.2	1.5	1.9		3000	2400
	OFF	ON	ON	ON	206.0	206.0	103.0	103.0	154.5	154.5					1.4	0.8	1.1		161.0	161.0	80.5	80.5	120.7	120.7					2.3	1.5	1.9		3200	2500
	ON	ON	ON	ON	218.9	218.9	109.4	109.4	164.2	164.2					1.5	0.9	1.2		167.4	167.4	83.7	83.7	125.5	125.5					2.3	1.6	2.0		3400	2600
ON	OFF	OFF	OFF	OFF	231.8	231.8	115.9	115.9	173.8	173.8					1.6	0.9	1.2		173.8	173.8	86.9	86.9	130.4	130.4					2.4	1.6	2.0		3600	2700
	ON	OFF	OFF	OFF	244.7	244.7	122.3	122.3	183.5	183.5					1.6	1.0	1.3		180.3	180.3	90.1	90.1	135.2	135.2					2.5	1.6	2.1		3800	2800
	OFF	ON	OFF	OFF	257.6	257.6	128.8	128.8	193.2	193.2					1.7	1.0	1.4		186.7	186.7	93.3	93.3	140.0	140.0					2.6	1.6	2.1		4000	2900
	ON	ON	OFF	OFF	270.4	270.4	135.2	135.2	202.8	202.8					1.8	1.0	1.4		193.2	193.2	96.6	96.6	144.9	144.9					2.6	1.7	2.2		4200	3000
	OFF	OFF	ON	OFF	283.3	283.3	141.6	141.6	212.5	212.5					1.9	1.1	1.5		199.6	199.6	99.8	99.8	149.7	149.7					2.7	1.7	2.2		4400	3100
	ON	OFF	ON	OFF	296.2	296.2	148.1	148.1	222.1	222.1					2.0	1.1	1.5		206.0	206.0	103.0	103.0	154.5	154.5					2.7	1.7	2.2		4600	3200
	OFF	ON	ON	OFF	309.1	309.1	154.5	154.5	231.8	231.8					2.0	1.1	1.6		212.5	212.5	106.2	106.2	159.3	159.3					2.8	1.8	2.3		4800	3300
	ON	ON	ON	OFF	322.0	322.0	161.0	161.0	241.5	241.5					2.1	1.2	1.6		218.9	218.9	109.4	109.4	164.2	164.2					2.9	1.8	2.4		5000	3400
	OFF	OFF	OFF	ON	328.4	328.4	164.2	164.2	246.3	246.3					2.2	1.2	1.7		225.4	225.4	112.7	112.7	169.0	169.0					2.9	1.8	2.4		5100	3500
	ON	OFF	OFF	ON	334.8	334.8	167.4	167.4	251.1	251.1					2.2	1.2	1.7		231.8	231.8	115.9	115.9	173.8	173.8					3.0	1.8	2.4		5200	3600
	OFF	ON	OFF	ON	341.3	341.3	170.6	170.6	256.0	256.0					2.2	1.2	1.7		238.2	238.2	119.1	119.1	178.7	178.7					3.1	1.9	2.5		5300	3700
	ON	ON	OFF	ON	347.7	347.7	173.8	173.8	260.8	260.8					2.3	1.2	1.8		244.7	244.7	122.3	122.3	183.5	183.5					3.2	1.9	2.5		5400	3800
	OFF	OFF	ON	ON	354.2	354.2	177.1	177.1	265.6	265.6					2.3	1.3	1.8		251.1	251.1	125.5	125.5	188.3	188.3					3.2	1.9	2.6		5500	3900
	ON	OFF	ON	ON	360.6	360.6	180.3	180.3	270.4	270.4					2.4	1.3	1.8		257.6	257.6	128.8	128.8	193.2	193.2					3.3	1.9	2.6		5600	4000
	OFF	ON	ON	ON	367.0	367.0	183.5	183.5	275.3	275.3					2.4	1.3	1.9		264.0	264.0	132.0	132.0	198.0	198.0					3.4	2.0	2.7		5700	4100
	ON	ON	ON	ON	373.5	373.5	186.7	186.7	280.1	280.1					2.5	1.3	1.9		270.4	270.4	135.2	135.2	202.8	202.8					3.4	2.0	2.7		5800	4200